THE Gauntlet

67

Janine,
What can I say?
You're beautiful! The
cutest kid in the world
had to be you (crap) Remem-
ber all the pearls of wisdom
that came from me in
religion! HA HA
Keep the
faith!
ANOTHER
HA HA
Luv ya,
Sandi

DOR LEAVE ALL THOSE
BOYS ALONE
LOVE BILL

Janine,
Too bad you such
a crippled body. It's
fun knowin' even tho you're
so retarded. Stay cool & I'll
See ya next year if you're lucky.
Elaine
P.S. CONGRATULATIONS ON WINNING
THAT ESSAY CONTEST. I'M REALLY
PROUD OF THOU

Hi & Byee
Mary Ella 1e

Janine,
You're a good
girl (ha!) to be around.
I hope you 3 (you, me,
Rosemary & Theresa Mellard)
become better friends

TO JANINE
Let's become
friends
Love ANDY
Nancy Tice

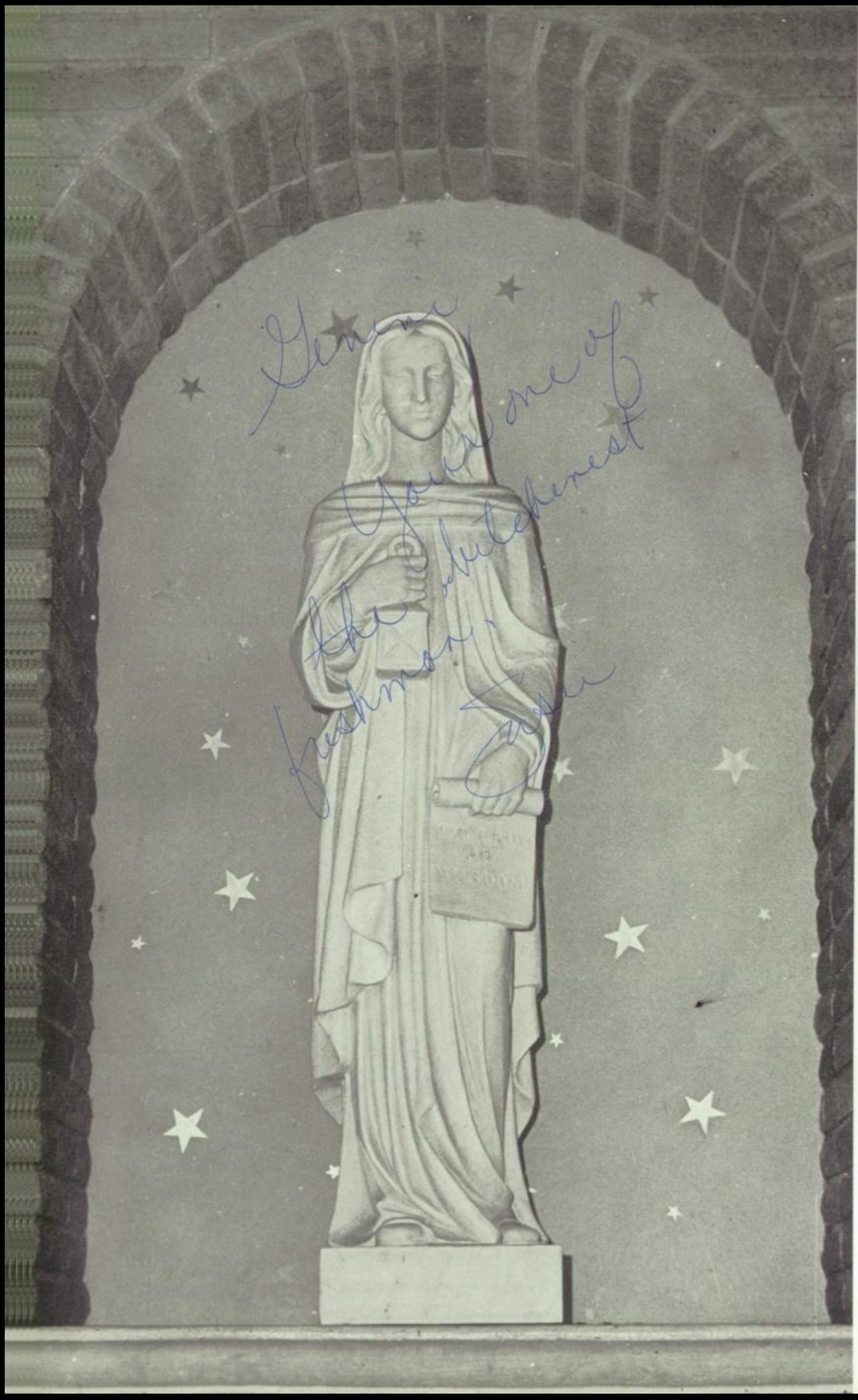

Genine
You're one of
the loveliest
freshmen
Ever

Genine
you're a real sweet
friend. I hope I see you in
next year. Have
fun for the summer
good luck
always.
Bonnie

GAUNTLET

Volume III
Marian High School
Imperial Beach,
California

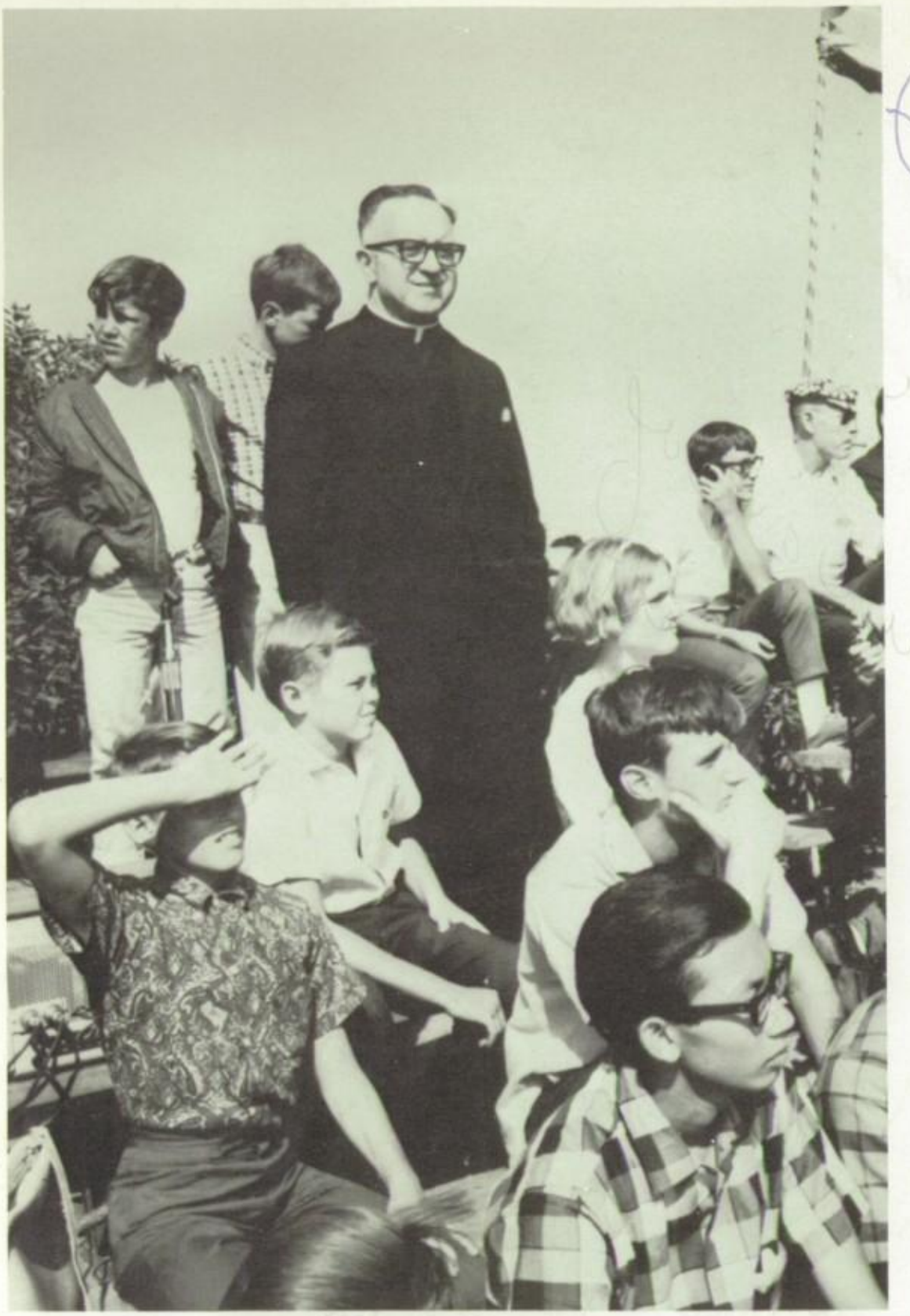

Janine,
Well bud
what can I
say except stay
groovy and out
of trouble. Good
luck always.
Love
Elena

SPIRIT

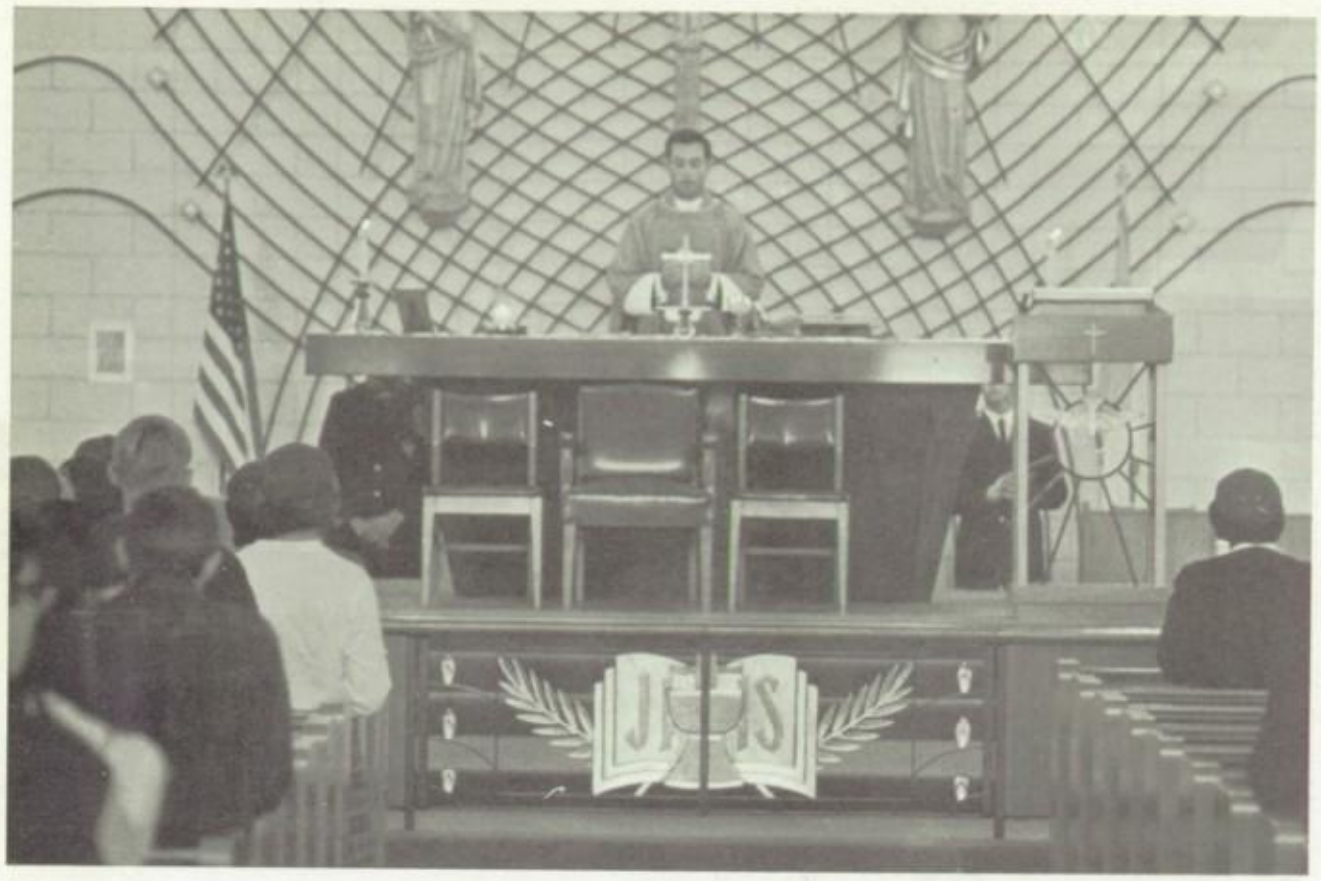

EXPLODES

67

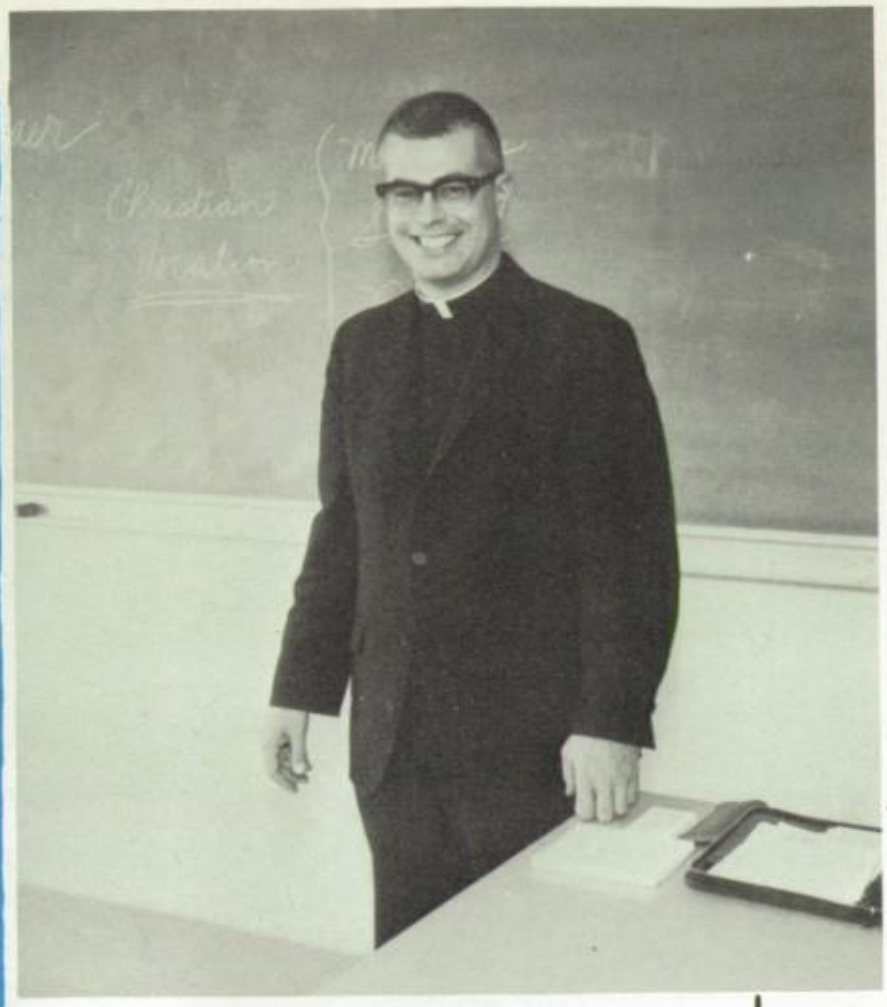

We dedicate this year's GAUNTLET to the very Reverend John E. Baer, first principal of Marian High School. Father is currently Director of Vocations for the Diocese of San Diego and President of St. Francis College at Alcala Park.

It is to you, the Crusader of 1967 that he directs this message . . .

To the students of Marian High:

It was less than seven years ago that the Marian Pioneers gathered for their first day of classes and viewed the empty expanse that is now your school campus. Empty, true, but already filled with the hopes and plans of a happy and well-constructed school for the future.

We started with very little, materially . . . But we started with what was most valuable: the faith of many, the prayers of many, and a determination to succeed. These, plus the "joy of doing" add up to that indispensable quality for any school: its Spirit.

Your spirit is now evident—in the classrooms, on the sports fields, throughout the entire campus; it is a spirit of friendship, of loyalty, a spirit that accepts challenge and portrays a lively Christian faith. It is the Marian Spirit—unique and worthy of a just pride.

I am grateful to have had a part in the origin of this spirit and to continue to share in its goals as it grows and develops—through you and for you.

TABLE OF CONTENTS

FACULTY 9
SENIORS 16
JUNIORS 44
SOPHOMORES 54
FRESHMEN 64
ORGANIZATIONS 74
ACTIVITIES 94
SPORTS 110
ADVERTISEMENTS 140

His Excellency, the Most Reverend Francis J. Furey, Bishop of San Diego

THEIR SPIRITED ACTION LIGHTS THE TORCH OF CATHOLIC EDUCATION

Under the spirited and dedicated leadership of the very Reverend Leo F. Lanphier, Marian High School is moving with a force never before achieved in her seven years of existence. Now we of Marian can honestly say "None can surpass her in the West."

MARIAN'S ASSISTANT PRINCIPALS

Assisting Father Lanphier in his enormous task is Assistant-Principal of Boys Father Ronald Mendonca. In addition to his administrative work: Father teaches Chemistry, Math III, Religion I and is faculty advisor to the Gauntlet.

"Whate'er is best administer'd is best . . ."
—Alexander Pope

Also assisting Father Lanphier is the Assistant Principal of Girls Sister Mary Aurelia. Although Sister teaches U.S. Government, Economics, and Freshman Religion, she is well known for her constant selfless devotion to "her girls."

FACULTY

It is impossible to speak of a student body without acknowledging the center of that body's activities, that is, the faculty. It is only through the guidance of an enlightened Christian faculty that our education at Marian is possible at all.

Whether it be Chemistry or English, Math or Religion, foreign languages or History, our faculty helps us to build a window on the world around us. The sights seen from our privileged position prepare us, gradually, for the door of graduation.

Well known on campus is petite Sister Dolores Marie, who teaches Algebra I, Geometry, Senior Math, and Religion I. Revealing the intricacies of Math Analysis to her Seniors, Sister pauses for a breather.

New to our faculty this year is Sister Mary Ancilla (English III, IV, Religion I). Sister comes to Marian from Mercy High School in San Francisco.

Marian welcomes to her staff Father Beatty, PAGE advisor, whose dry wit makes Latin I, II, Journalism (?) and Religion II relaxed and interesting.

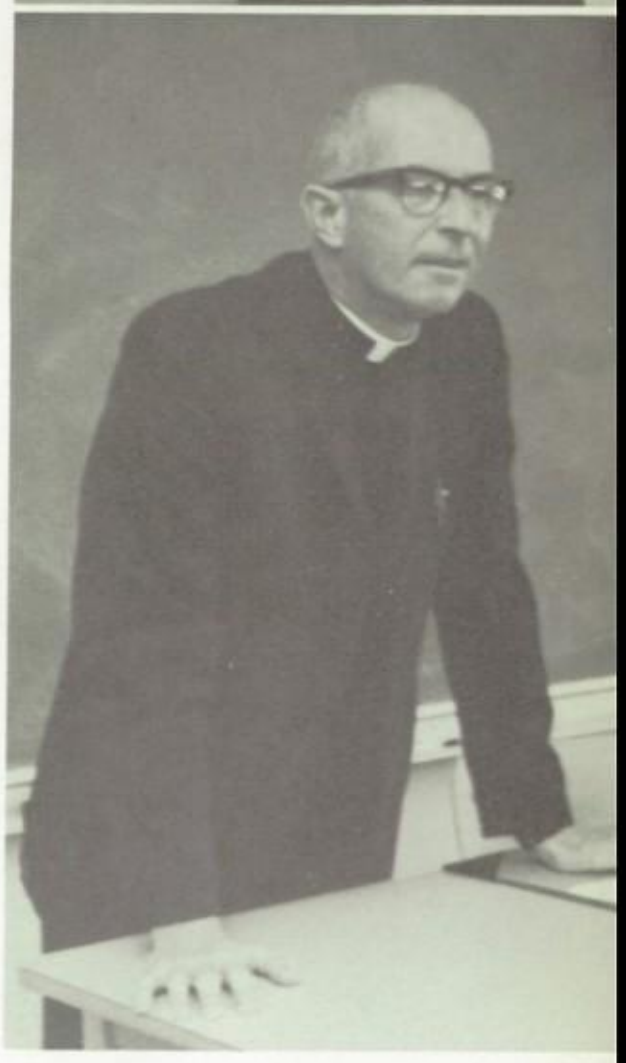

Rounding out our business education staff is Mr. Gray Elliott. Besides teaching Bookkeeping, Business Math, Economics, Business Law, and Driver's Training, Mr. Elliott finds time to coach football, basketball, and baseball, **and** spends most of his spare time helping to beautify the campus.

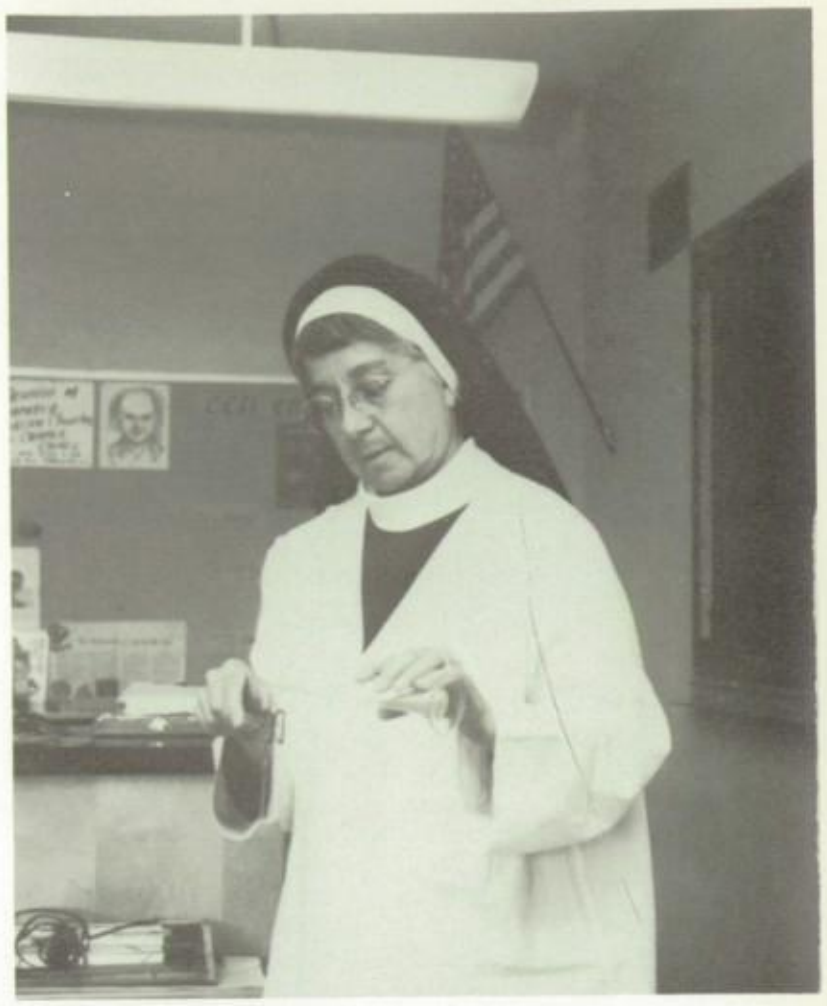

Examining delicate Biology slides with respect is Sister Mary Vivian (Biology, Religion II, Clothing, Art).

Hard at work drilling his pupils is Mr. Jeffrey Cerasoli (Latin III, IV, French I, II).

Typical of energetic and vivacious Sister Mary Lillian (Librarian, Religion IV, Spanish I, II, III, IV) is her ready smile!

Delighted with a student's response, Mr. Dennis Gustin probes more deeply into the mysteries of the earth. Mr. Gustin teaches Geology, Math I, American Government, and is the academic counselor for boys.

"Business before pleasure," goes the old saying, but learning Typing I, Shorthand, Office Practice, Bookkeeping, or Religion III from Sister Mary Flora makes business very pleasurable.

Creatively exploring the wide world of literature with her Sophomores is Sister Mary Valerie (English I, II, Religion III).

Sister Mary Gertrude (Chemistry, Algebra, I, II, Religion IV, Music Appreciation, Glee Club Director) explains the Periodic Table.

"The smile on the face of the tiger . . ." Not really a tiger, Mr. Eugene Macko is the Boys' Dean of Discipline and teaches English I, II.

Another new face on our campus this year is Mr. William Xander (English III, IV, History II).

¿Tiene una sonrisa para nosotros? Mr. John Atilano (Spanish I, II, English III) concedes.

A tremendous asset to History I and the mainstay of Girls' Physical Education is lively Mrs. Dudley Buck.

The freshmen have found in Mr. Walter Milton a staunch defender of their cause. Mr. Milton, a newcomer, teaches P.E. and coaches all of the freshman sports.

Under the leadership of Mr. Dennis Gorsich, this year's Pep Club has been a rousing success. Besides making money with the selling of spirit ribbons and pep buttons, Mr. Gorsich teaches Math II, IV, and Typing IV.

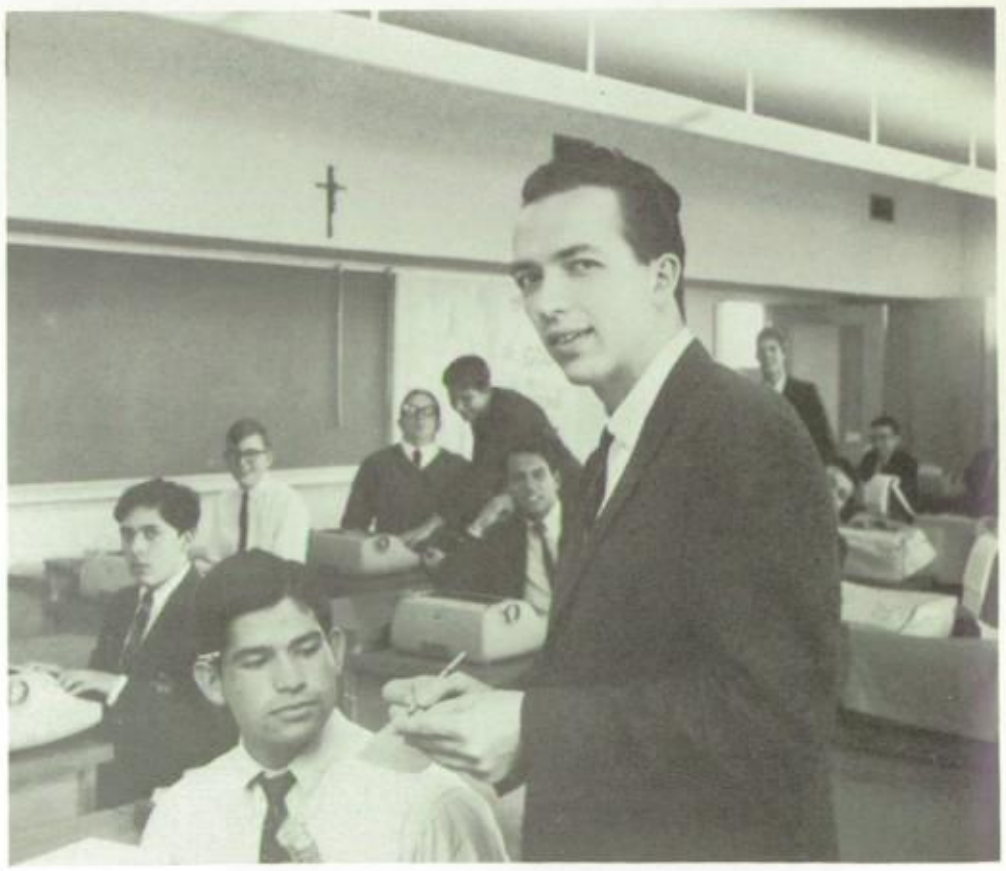

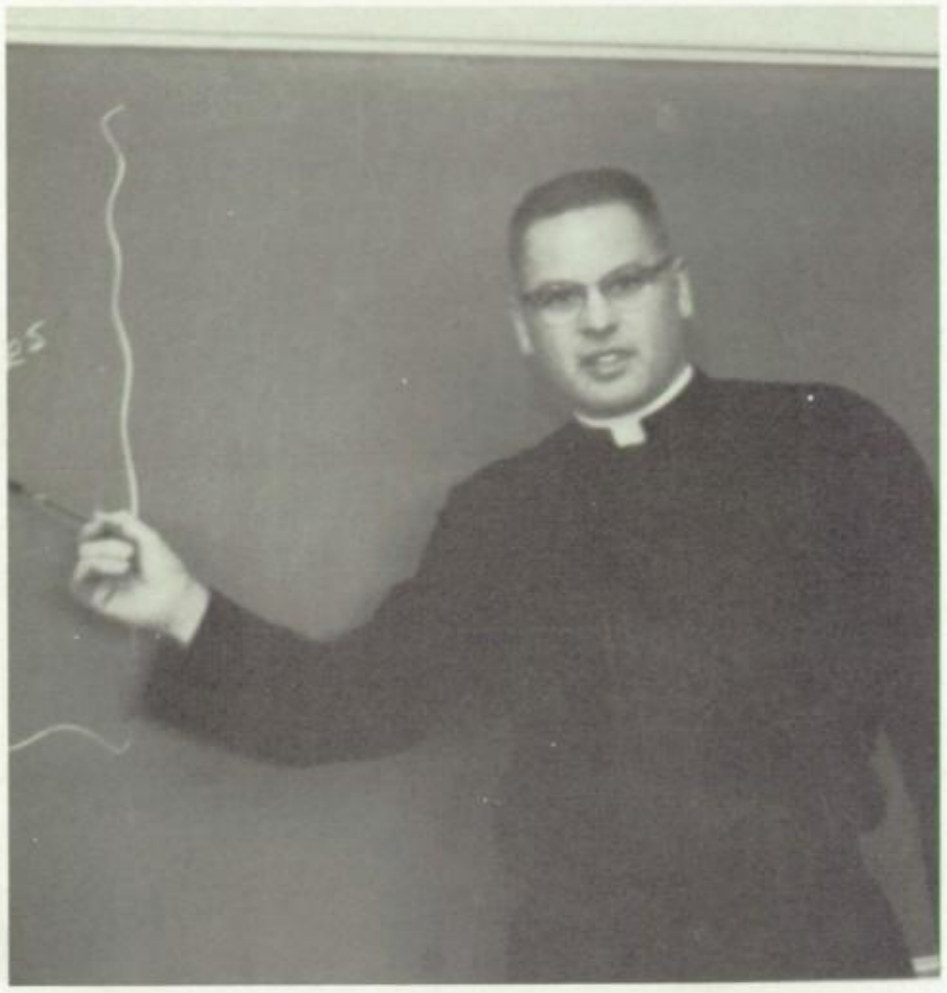

In his second year of teaching at Marian High School, Fr. John Bradley has broadened Marian's academic pursuits with the addition of a speech class. In addition Father teaches Religion III, IV, and counsels the students in their spiritual life.

Sparking students into new and exciting adventures in the arts seems to be the special province of Mrs. Jeanne B. Moyer (History II, III, Geography, U.S. Government). We of the annual staff would like to thank Mrs. Moyer for the interest and drive that has broadened the horizons of so many Crusaders.

Mr. Jan Chapman is a good example of the progressive spirit shown by the faculty of Marian. Besides teaching History I, III, he is the coach of three varsity sports football, basketball, and track, and is the moderator of the Junior Class.

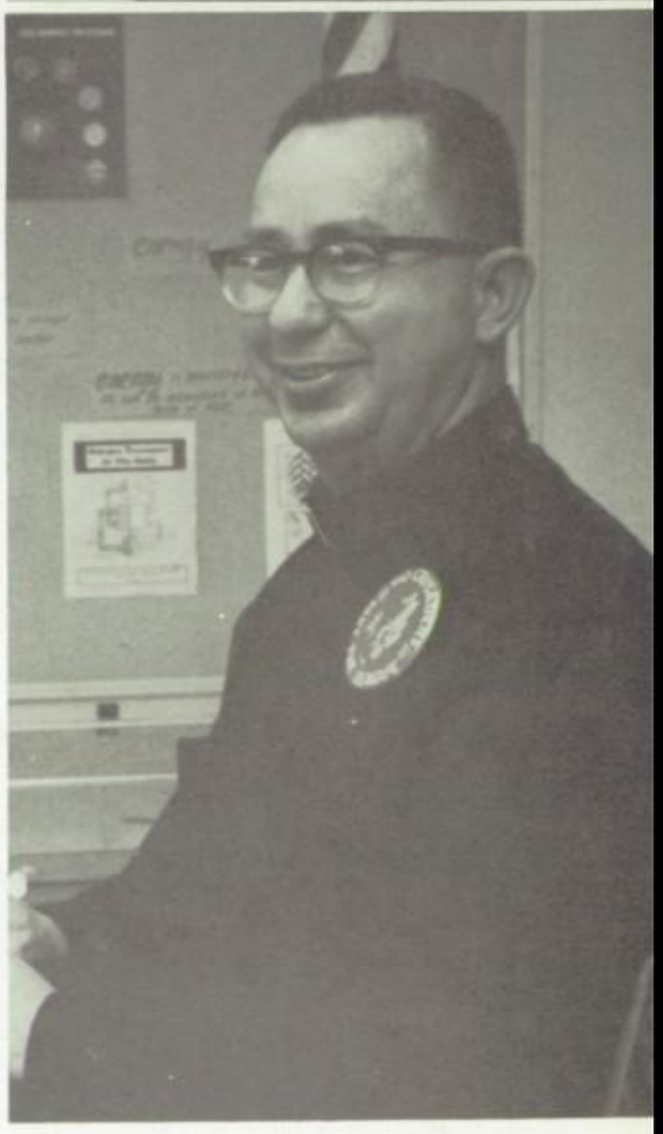

Teaching his first year at Marian is Father Donald Casey (Biology, Religion II).

OFFICE PERSONNEL

The non-academic staff at MARIAN consists of the school secretary, bookkeeper, treasurer, and custodial staff. Contributing to the efficient management of the school program, these people often go unnoticed by students who are unaware of the various jobs performed by them. Let us introduce you to . . .

Mrs. Warner seldom has a spare moment as MARIAN'S school secretary and registrar.

If balancing MARIAN'S books was Mrs. Hrenchir's only job, she would be a very busy woman. But duty calls in many directions . . . phone, mailmen, and a thousand other indispensable chores.

Constantly on the go is our efficient treasurer, Mrs. Arnold. Besides serving in her official capacity, she attends to many jobs—such as the eternal "Do you have change?"

Our library reflects the spirit of progress that pervades MARIAN '67. Not only hundreds of new books, but spirited students daily fill its walls. Meet Mrs. Bryant, our assistant librarian.

MARIAN'S MAINTENANCE

"There is nothing small in the service of God."

—St. Francis DeSales

There is certainly nothing small about the endless work done by our maintenance staff. **Their** spirited action has been instrumental in sparking a tremendous pride in our campus.

Mr. Robert Cade, Superintendent of Buildings and Grounds, is an exceptional individual, to say the least. With bricks, concrete, or lawn mower, he seems to be tireless in his efforts to improve the appearance of our campus.

Pictured here is Mr. Charles Innman, our custodian. Affectionately known as "Charlie", students have seen him on campus for the past six years.

AS WE GIVE TO THE WORLD SO THI

SENIORS

WORLD GIVES TO US

CLASS

Presidents

John Warner
Roberto Gutierrez
Cristina Cuenca
Maxine Noffsinger

Vice-Presidents

Michael Durham
Ernesto Candelaria
Barbara Johnson
Elena Teague

OFFICERS

Secretaries

David Clingan
James Butler
Linda Spezzano
Sharon Brasche

Treasurers

John Pappas
William Denton
Ann Blakely
Alice Casillas

THE CLASS OF 1967

MICHAEL ABRAHAM JR.

Torch Club, 4; Revelers 3, 4; letterman 3, 4; Knights and Ladies 3, 4

CAROL ANN ANDRADE

Revelers 3, 4; G.A.A. 1, 2, 3

BERNARD DOMINIC ANLAGE III

Chess Club 3, 4; Pep Club 3; Football Mgr. 3, 4; Baseball Mgr. 3; Page 3; Annual 4; Photographer's Club 4

MARIANA ELENA BACHMANN

Foreign Exchange Student from Argentina

LEILANI KOLLEEN BARFIELD

Knights and Ladies 4, Gavaliers 4

KATHLEEN MARY ANN BENNETT

Knights and Ladies 4; Pep Club 3; Gavaliers 4

ANN MARIE BLAKELY

Revelers 1, 2, 3, 4; Page 3, 4; Science Club 3; Radio Club 3, 4; Natl. Thespian 3; Latin Club 2; Pep Club 3; Treas. 1, 4; Sec. 2, 3

ELIZABETH ANN BOIES

A.S.B. Vice Pres. 4; Pres. 1, 2, 3; Glee Club 2, 3; Page 3; Revelers 4; C.S.F. 3; N.H.S. 1, 2, 3, 4; Leadership Award 3, 4; Loyalty and Service Award 3; Homecoming Princess 4

SHARON LYNN BRASCHE

Knights and Ladies 3; N.H.S. 1; Sec. 1, 4; Revelers 1; Pep Club 3

SUSAN MARIE ANN BROCKLEHURST

Knights and Ladies 1, 2, 3; Revelers 4; Pep Club 3; G.A.A.

THOMAS FOSTER BRYANT

Knights and Ladies 1, 4; Letterman 2, 3, 4; Annual 4; Page 3, 4; Science Club 1, 2, 3; Revelers 3, 4; Gavaliers 1, 4; Chess Club 3

CHRISTINE ANN BUCEY

Knights and Ladies 1, 2, 3, 4; Pres. 2; Co-Ed Annual 4; Glee Club 2, 3, 4; Latin Club 2; Page 3; Prom Committee 3; Science Club 3; Math Club 4; N.H.S. 1, 2, 3, 4; C.S.F. 2, 3, 4; Student Leader Award 3

JAMES MICHAEL BURBAGE

Letterman 4; Football 4; Track 4; Reveler 4

JAMES BUTLER

Letterman 1, 2, 3, 4; Football 1, 2 ,3, 4; Track 1, 2, 3, 4; Revelers 1, 2, 3, 4; Natl. Thespian 3, 4; Sec. 4; Treas. 3; Prom Committee 3; Pep Club 3, 4

ALBERTO CABRERA

TERESA MARIE CALLAHAN

Glee Club 2, 3, 4; Pep Club 3; Valley-tennis 3; N.H.S. 3, 4

SILDA MARIA CAMACHO

Knights and Ladies 2, 3; Glee Club 2, 3, 4; Scribes 3; Annual 4; Radio Club Sec. 4; Pep Club 3

ERNEST PATRICK CANDELARIA

Letterman 3, 4; Glee Club 4; Pep Club 3; Vice-Pres. 4; J.V. Baseball 1, 2; J.V. Football 3; Baseball 3, 4; Football 4

PATRICK DENIS CARMICHAEL

Revelers 4; Page 4; Pep Club Pres. 3; Treas. 1; N.H.S. 1, 2; Natl. Thespian 4

PAUL HENRY CARVALHO

Knights and Ladies 2, 3, 4; Treas. 4; Letterman 4; J.V. Track and Football 3; Varsity 4; Page 4; Vice-Pres. 3; Revelers 3, 4

ALICIA PAULA CASILLAS

Revelers 4; Pep Club 4

CHRISTINA CASTELO

Knights and Ladies 3, 4; Scribes 3; Vice-Pres. 2; N.H.S. 3, 4

ANITA CHANG

Knights and Ladies 2, 3; Glee Club 4; Pep Club 3; N.H.S. 1

MARGO CLARK

DAVID ALAN CLINGAN

Letterman 3, 4; Sec. 4; Glee Club 2; Torch Club 3, 4; Radio Club 3; Sec. 1, 2, 3, 4; N.H.S. 3.

ADELE MARIE CODDING

Pep Club 3; Pep Band 3; Treas. 1; N.H.S. 1, 2, 3, 4

JOHN COLLET

Knights and Ladies 3; Letterman 4; J.V. Football 3; Varsity 4; Revelers 3, 4; Natl. Thespian 3, 4; Pep Club 3

PATRICK OWEN CONNELL

Radio Club Pres. 3, 4; Prom Committee 3; Annual 4; Photography Club 3, 4; N.H.S. 3

MARIA CRISTINA CUENCA

Knights and Ladies 1, 2, 3, 4; Latin Club 2; Glee Club 2, 3, 4; Prom Committee 3; Annual 4; Pep Club 3; Vice-Pres. 2, 3; Pres. 4; N.H.S. 1, 2, 3, 4

PATRICIA LEIGH CUMMINGS

A.S.B. Social Chairman 4; Revelers 3, 4; Pep Club 3; Homecoming Princess 4

JOSE JAVIER DAHOR

JEFFREY DECKER

Knights and Ladies 2, 3, 4; Letterman 4; Football 4; Track 3; Page 4; Torch Club 3, 4

DAVID De La PEZA

Pep Club 4

IRMA del BOSQUE

WILLIAM JOHN DENTON JR.

Knights and Ladies 4; Glee Club Sec. 4; Sec. 2; Treas. 4

ISAAC DIAZ

Letterman 3, 4; Football 3, 4

NICHOLAS W. Di PINTO

Knights and Ladies 2, 3

PATRICIA AGNES DOUGHERTY

Gavaliers 2, 3, 4; Gavaliers Sec. 3; Vice-Pres. 4; Pep Club 3; Revelers 3, 4

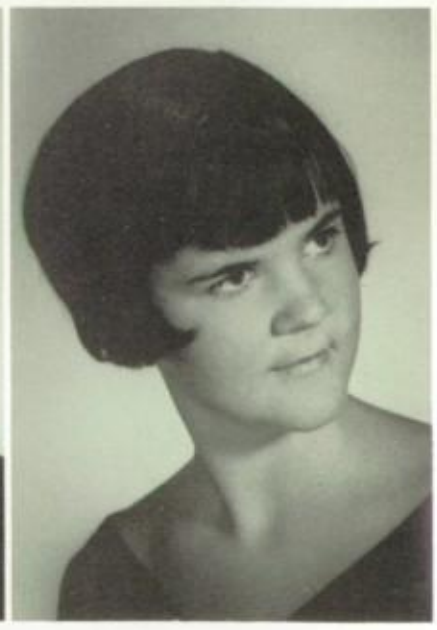

DAVID DOWNS

Chess Club 3; J.V. Basketball 3

MICHAEL DEAN DURHAM

Knights and Ladies 4; Letterman 3,4; Treas. 4; Track 3,4; Football 4; Basketball 4; Page 4; Annual 4; Math Club 4; Vice-Pres. 4; C.S.F. 4; N.H.S. 3,4, Pres. 4

PATRICIA ALICE EDWARDS

Knights and Ladies 1,2,3,4; Glee Club 3; Latin Club 2; Pep Club 3,4; Revelers 4; Annual 4; Treas. 3; N.H.S. 1,2,3,4, Vice-Pres. 4

DONALD JOSEPH FADDIS

Torch Club 4; Radio Club 4; Math Club Pres 4; Annual 4; J.V. Basketball 3; Pep Band 3

LINDA JOYCE FORD

Revelers 4

LEONARD FRY

Knights and Ladies 1,2,3; Science Club 3

LUPITA GARCIA

Latin Club 2; Pep Club Vice-Pres. 4

MARIA DOLORES GARCIA

SONIA GARCIA CARRILLO

Knights and Ladies 2,3; Scribes 3; Pep Club 3

RICHARD EDWARD GARNER JR.

Gavaliers 1,2,3,4; Radio Club 3,4; Science Club 3,4; Pres. 3

ALVARO GARZA

Knights and Ladies 2,4; Letterman 4; J.V. Football 3; Track 3,4; Math Club 4; Revelers 4; Page 4; Annual 4; Pep Club 3; Treas. 4

ALICIA DEL CARMEN GIANDONI

Knights and Ladies 1,2,3,4, Vice-Pres. 4; Torch Club 3,4; Sec. 4; Latin Club 2; Revelers 3,4; Natl. Thespian 4; N.H.S. 1,3,4

PATRICIA ALLYN GOETZ

Glee Club 3; Pep Club 3; Annual 4

GEORGE GONZALES

Letterman 1,2,3,4; Football 3,4; Track 3,4; Letterman's Club Pres 4, Treas. 3

GLEN H. GOOD

ALEXIS ANNE GREGERSEN

Knights and Ladies 1,2,3,4; Glee Club 2; Annual 4; Revelers 3,4

ROBERTO GUTIERREZ INZUNZA

Letterman 1,2,3,4; Baseball 1,2,3,4; Pres. 4; Pep Club 3; Cheerleader 3

RICHARD HANDLEY

Page 4

ELIZABETH HILL

Glee Club 2,3; Latin Club 2; Pep Club 3,4; Page 4

SUSAN HOLLISTER

J.V. Cheerleader 2, Varsity 3; Pep Club 3; Gavaliers 2; Revelers 4

ROJEAN ELLEN HYDE

Knights and Ladies 2,3; Annual 4; Page 4; Revelers 3,4; Sec. 4

MARY BETH JENNINGS

Glee Club 2,3; Pep Club 3; Latin Club 2; Page 3,4, Ed. 4; Revelers 4; Treas. 2; Sec. 1

BARBARA DIANE JOHNSON

Pep Club 3; Pres. 1; Vice-Pres. 4; N.H.S. 1,2,3,4

MAROLYN LOIS JOHNSON

Knights and Ladies 1,2,3; Latin Club 2; Cheerleader 3,4; Pep Club 3,4; Student Leader Award 4; Natl. Thespian 3,4, Vice-Pres. 4, Revelers 3,4, Vice-Pres. 4; Homecoming Queen 4

MICHELLE KESHKA

Glee Club 2,3; Pep Club 3; G.A A. 1; Latin Club 2; Page 4; N.H.S. 1

MARY LOUISE KINCANNON

Knights and Ladies 1,2,3; Pep Club 3,4; Revelers 3,4

ROBERT JOSEPH LARKIN

Letterman 3,4; J.V. Basketball 3, Varsity 4; Track 3,4; Math Club 4; Radio Club 4; Ed. Annual 4; N.H.S. 3,4; C.S.F. 3,4

TERESA ANN LEPOVITZ

Knights and Ladies 3; Glee Club 2,3; Page 3,4; Annual 4; Pres. 1,3; A.S.B. Sec. 4; N.H.S. 1,2,3,4

ROBERT LONG

Knights and Ladies 4; Pep Club 3; Radio Club 3,4, Vice-Pres. 3,4; Page 4; Annual 4; N.H.S. 1,2,3,4

DONNA MARIE LUBAK

Chess Club 3; Revelers 3,4

HILDA MacFARLAND

MARTHA MacFARLAND

Knights and Ladies 4

ROBERT MARUCA

Knights and Ladies 4; Letterman 1,2,3,4; J.V. Football 1, Varsity 2,3,4; J.V. Basketball 1,2, Varsity 3,4; Track 1,2,3,4; Treas. 1; Prom Committee Chairman 3; Revelers 3,4, Pres. 4

FRANCOIS MAURICE

Pep Club 3; Pres. 3

PATRICIA ANN McBRIDE

Glee Club 4; Pep Club 3; Volley Tennis 3; J.V. Cheerleader 2, Varsity 3

SHERYL CHRISTINE McBRIDE

Gavaliers 1; Chess Club Sec. 3

LYNN McNEILL

N.H.S. 1,2,4; Revelers 1,2,3

CONSTANCE LOUISE MOHR

Knights and Ladies 1,2,3,4; Pep Club 3; Scribes 3; Revelers 4

THERESA MONTAÑO

Knights and Ladies 1,2,3; Pep Club 3; Torch Club 4; Latin Club 2; Scribes 3; Radio Club Treas. 4; Glee Club 2,3,4, Pres. 4; Treas. 2; Annual-4; N.H.S. 2,3

MICHAEL ALLEN NAGENGAST

Knights and ladies 4; Chess Club 3,4; Radio Club 4; Math Club 4; Pep Club 4; Page 4

MAXINE ROSE NOFFSINGER

Pres. 4; G.A.A. 2,3, Pres. 3; Prom Committee 3; Student Leader Award 4; Revelers 4

JILL NUNES

Math Club 4; N.H.S. 2,3,4, Sec.-Treas. 4

DIXIE ALINE OBER

Varsity Volleyball 2,3; Scribes 3

PATRICK O'NEILL

Knights and Ladies 2; Treas. 1,2; Letterman 1,2,3,4, Vice-Pres. 4; Track 3; J.V. Football 2, Varsity 3,4; J.V. Basketball 2, Varsity 3,4

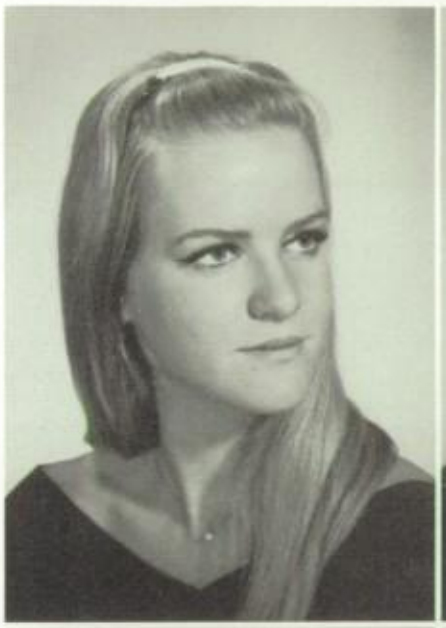

CARMEN LUCILLE OSUNA

Knights and Ladies 2,3; Glee Club 3; Scribes 3; N.H.S. 3,4

ARMANDO PADILLA JR.

Pep Club 4; Math Club 3,4; Science Club 3,4; Baseball 4

DANIEL LOUIS PADILLA

Knights and Ladies 1,2,3,4, Pres 4; Glee Club 1,4; Page 3,4; Annual 4; Pep Club 3; Letterman 1,2,3,4; Track 1,2,3,4; Football 2,3,4

DAVID MICHAEL PALMER

Pep Club 3; Page 4; Revelers 1,2, 3,4, Treas. 3; Natl. Thespians 1,2, 3,4

JOHN WILLIAM PAPPAS

Knights and Ladies 1,2,3,4; Pep Club 3; Page 3,4; Treas. 4; Revelers 1,2,3,4; Letterman 3,4; Track 3,4; Football 2,3,4

OSCAR PARRA

Knights and Ladies 1,2,3,4; Annual 4; Letterman 1,2,3,4; Baseball 1,2, 3,4; Revelers 4; N.H.S. 4; Pres. 1; A.S.B. Treas. 3, Pres. 4

GILDARDO PUTHZY

Knights and Ladies 2

FREDERICK LEON QUISENBERRY

Knights and Ladies 4; Football 1; Pep Club 4; Revelers 2

CAESAR RAMIREZ

Science Club 3

DENNIS RAMM

J.V. Baseball 1,2; Varsity Base. 3,4; Lettermen 3,4

XAVIER REYNOSO

Glee Club 4; Pep Club 3,4

ADALBERTO ROJO GOMEZ-LLANOS

Letterman 3,4; J.V. Football 1; Varsity 4; Page 4; Pep Club 3,4; Vice-Pres. 3; Cheerleader 3; Glee Club 1; Revelers 3,4; Vice-Pres. 1,2,3

MARTHA SAMANIEGO

Knights and Ladies 2; Pep Club 3; Glee Club 2,3; Latin Club 2

DIANE SANTA MARIA

Knights and Ladies 3; Pep Club 3,4; Volley Tennis 3

SILVIA AMELIA SANTOS

Knights and Ladies 3; Glee Club 4

DENNIS MICHAEL SEELY

Knights and Ladies 2,3; Pep Club 3; Science Club 3; Page 3; Letterman 2,3,4; J.V. Football 2, Varsity 3,4; Track 2,3,4; Gavaliers 1,2,3,4, Vice-Pres. 2, Pres. 3,4

JAMES SHAW

Sgt. at Arms A.S.B. 4; Revelers 2,3,4

SUSAN SOUTHLAND

Pep Club 3; G.A.A. 2,3; Torch Club 3,4, Treas. 4

LINDA SPEZZANO

Knights and Ladies 1,2,3,4; Pep Club 3; Latin Club 2; Glee Club 2,3,4; Page 3,4; Annual 4; Treas. 3; Sec. 1,4; N.H.S. 1,2

SHEILA IRENE STEWART

Knights and Ladies 1,2,3,4; Pep Club 3; Glee Club 3; Latin Club 2; Annual 4; N.H.S. 1

JACOB PHILLIP STOHLER

Letterman 2,3,4; Football 4; Baseball 3

CAROL JEAN STORY

Pep Club 3; Torch Club 3,4, Vice-Pres. 4

GRAHAM MONTGOMERY SUGGS

Knights and Ladies 3; Track 2,4

MARLENA CECILIA TAYLOR

Knights and Ladies 3,4; Pep Club 3

ELENA MARIE TEAGUE

Pep Club 3; Cheerleader 3,4; Homecoming Princess 4; Glee Club 2; Latin Club 2; Scribes 3; Revelers 4; Vice-Pres. 4

ADELE MARGARET TOMAINO

Pep Club 3; Pep Band 3

ANITA RAE TORRES

Pep Club 3

THELMA TRONCOSO

HOWARD URSETTIE

Knights and Ladies 1,2,3; Pep Club 3; Page 3,4, Ed. 4; Gavaliers 1,2, 3,4, Treas. 2,4; Track 2,3; Revelers 2,3,4; Natl. Thespian 4; N.H.S. 2,3

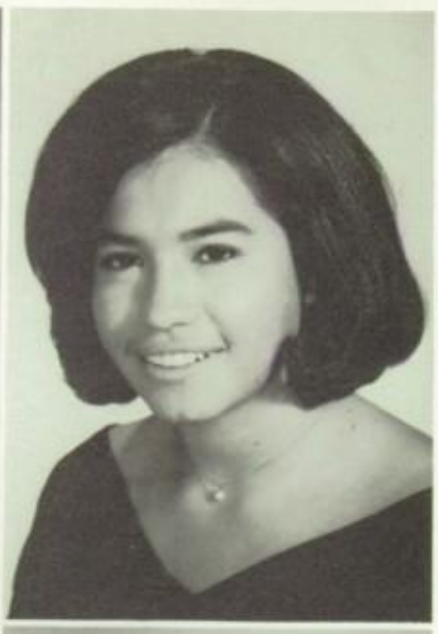

TERESA VALDEZ

Knights and Ladies 3,4; Latin Club 2; Glee Club 2,3,4; Annual 4; N.H.S. 1,2,3,4

CARMEN LETICIA VALLE

Knights and Ladies 2,3; Glee Club 2,3; Latin Club 2

JOHN EDWIN WARNER•

Knights and Ladies 1; Letterman 2,3,4; Football 1,2,3,4; Basketball 1,2,3,4; Track 2; Baseball 3,4; Revelers 4; N.H.S. 1,2,3,4

RAY WOOD

Knights and Ladies 1,2; Pep Club 4; J.V. Baseball 2; Gavaliers 1,2,4; Pres. 2; Revelers 2,3,4

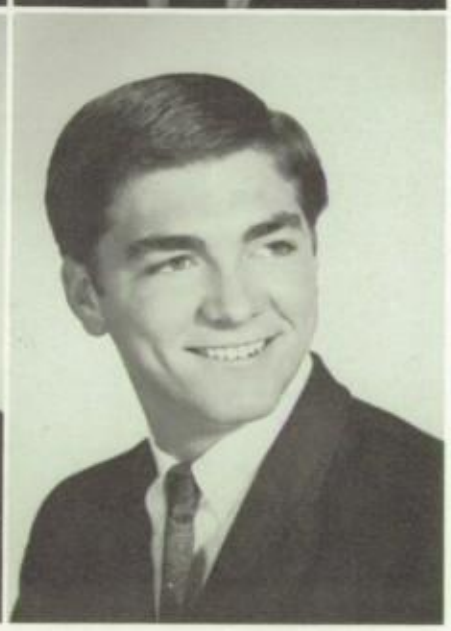

ROBERT DONALD WRIGHT

Letterman 3,4; Science Club 3, Revelers 3,4

CAMERA SHY

VICTOR MORENO

MICHAEL JAMES RILEY

Letterman 4; Football 4

SENIOR STANDOUTS

In every graduating class there can be found certain outstanding people who have manifested exemplary qualities of spirit, loyalty, dedication and scholastic achievement. On the following pages you will see eighteen Seniors who have consistently shown these qualities. By always striving to improve the image of todays teenagers in our community, our Church, and our school these students have shown the true Crusader spirit.

Academic libraries and challenging studies are the happy hunting grounds of CHRIS BUCEY and RICHARD GARNER.—MOST ACADEMIC of the Class of '67.

MOST LIKELY TO SUCCEED

TERESA (S) LEPOVITZ and JOHN (S) WARNER both share the common middle name of "Success", and will certainly open the gates to great accomplishments.

MOST DEPENDABLE

CRIS CUENCA and OSCAR PARRA may lean on the flagpole, but everyone else in the school leans on them for support.

BEST PERSONALITY

Sincerity and a friendly smile will always greet you whenever you meet LUPITA GARCIA, and PAT CARMICHAEL, who have earned the title of Best Personality.

MOST HUMOROUS

There never was a group who wasn't won over by the wit and humorous antics of MARY BETH JENNINGS and MIKE DURHAM — Marian's Most Humorous.

MOST ATHLETIC

Taking the title of Most Athletic PAT McBRIDE and BOB MARUCA have shown outstanding skill and teamwork in rounding out the class of '67.

MOST SPIRITED

It would take a brick wall to stop MAXINE NOFFSINGER and DANNY PADILLA from raising spirit at Marian and they have run away with the honors they deserve.

BEST DRESSED

BARBARA JOHNSON and BILL DENTON have proven themselves to have class in fashions by always dressing with good taste which is why they were chosen Best Dressed of the class of '67.

BEST LOOKING

You don't have to look twice to see why PATSY CUMMINGS and JIM BURBAGE got together for this picture, don't you agree?

We are the Seniors.....

THE FACES OF TOMORROW

Auuuggghhhh !

Patti cake, patti cake....

Your feets too big . . .All night long

At seventh period that afternoon we all filed into the library. Someone put on a record, and sixty Freshmen girls looked across the room at sixty Frosh boys.

That was the year we first saw each other. But things happened quickly, and changes took place so rapidly that three Frosh socials later between subtle notes of laughter and ravaged yellow pencils chewn during Algebra class, we looked at one another quite differently.

Whether we realized it or not, the ties of unity which now so warmly surround us, were beginning to form then. Yet all things so good, and growing through the years, are hardly explained so simply. They come in technicolor;

RED—For Father Keith's class singing Christmas carols at the talent show . . . . . , in April!

YELLOW—For Letterman initiation as Frosh.

For dragging bleachers around the football field;

BLUE—For two canceled Sophomore dances

For our well-planned June beach party, when we got to the beach at four o'clock and the Strand closed at Five

BROWN—For protecting your lunch from swooping seagulls on the football field

For Ivy-Day, when upon our muddy hands and knees we planted ivy , , , , , , , , , , , for posterity?

GOLD—For elaborate Christmas decorations only on the lowest branches of the Senior tree

But if one moment were not to proceed to the next, if our purposes here were not those of growth and preparation, but of permanence . . . . then such memories would lose their sweetness and become dust in the wind.

It was to Marian we came for preparation and it is because we came here together that we leave prepared. For these have ben OUR years . . . . . WE . . . . the class of '67, to be . . . . moving on.

Go Navy!

Are you kidding?

MARIAN

IN THE FUTURE

UNDERCLASSMEN

OF ITS . . .

JUNIORS

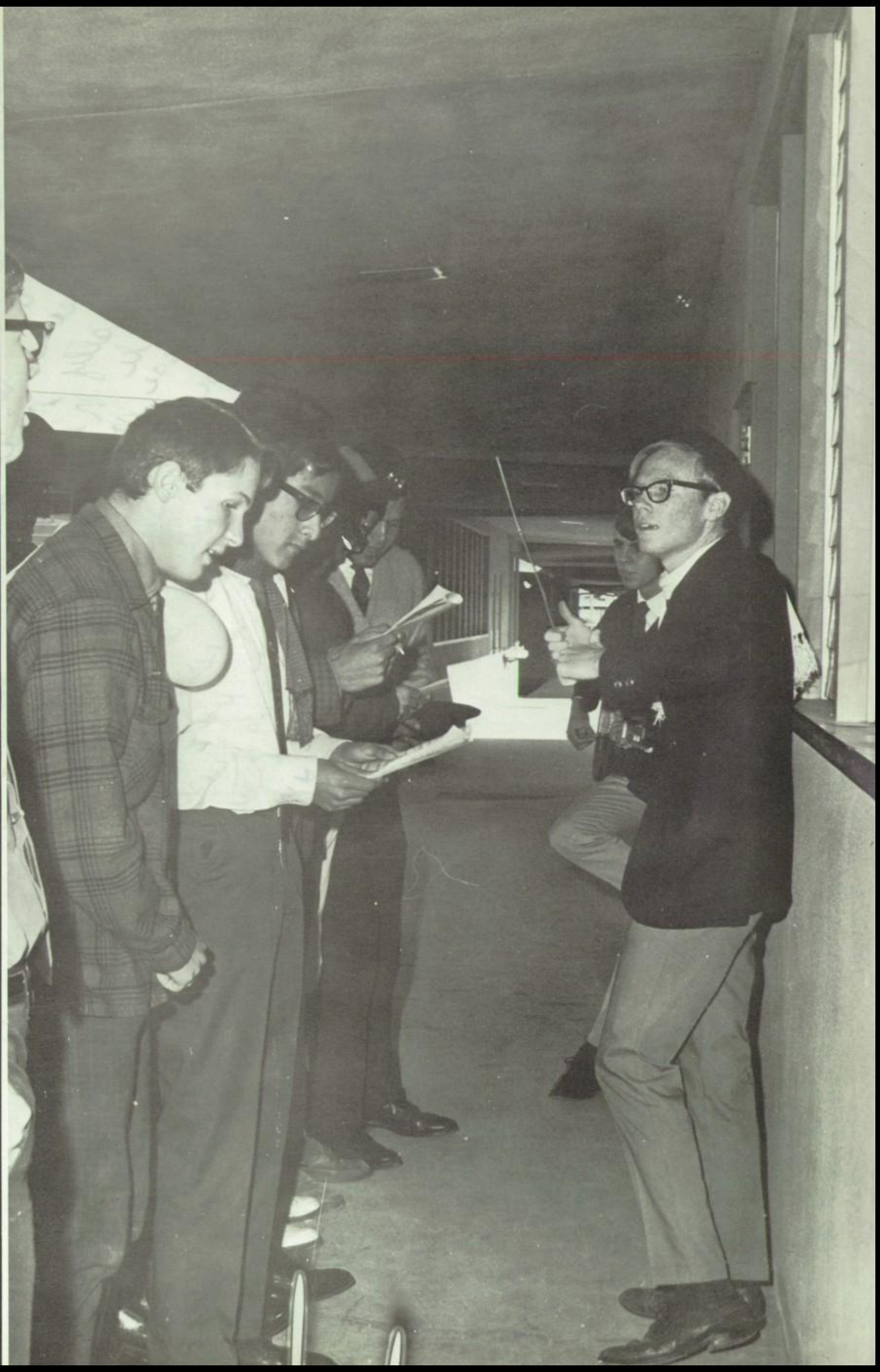

M. Alyea
L. Angeli
E. Ayala
M. Ayala

S. Bajo
M. Beaudine
M. Blackinton
J. Blakely

K. Bohm
B. Brocklehurst
J. Callow

T. Brocato
J. Burbage
R. Carvalho

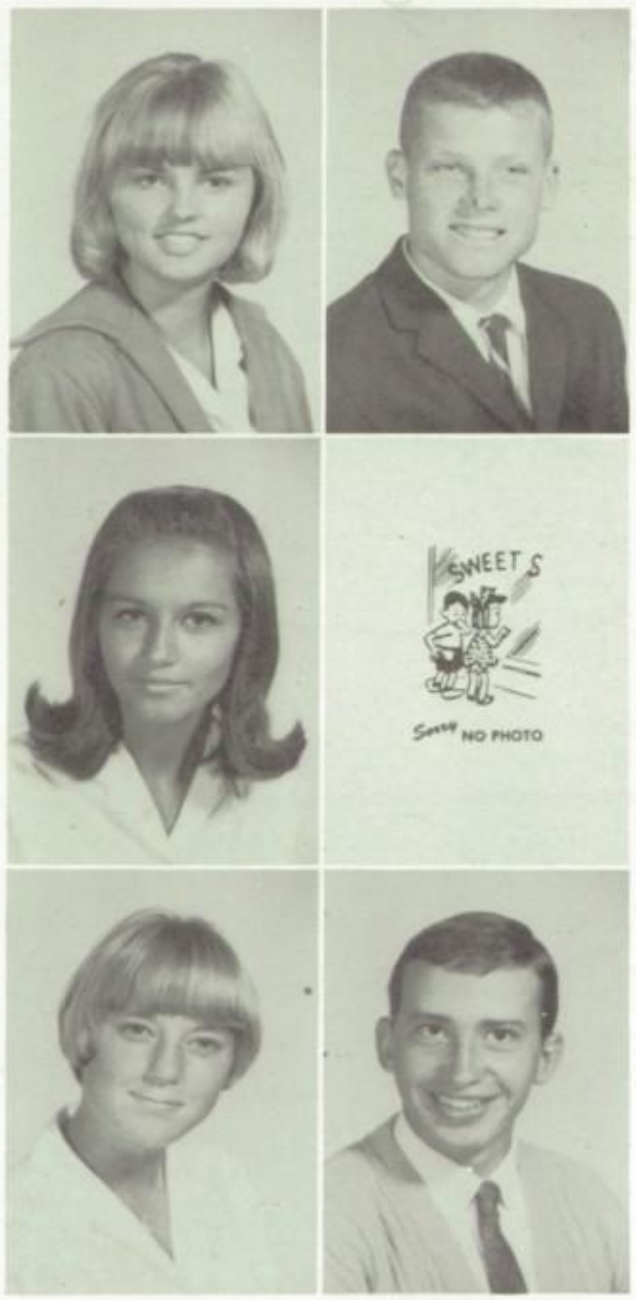

Perched atop the nearest mound of popcorn balls we find the Junior class resting peacefully on crates of toothbrushes. Chant the magic words, "Buy a cupcake," and you'll find that they disappear from view and enter the world of "Muffled Madness." The Junior class is a victim of a dread disease called "Prom Panic". Symptoms: an acute tendency to sponsor fund raising projects that results in a little nervous nail biting around the month of May.

But the Junior year is more than simply prom planning. It is the beginning of the end of high school. The Junior class of 1966-67 rushed things slightly, by purchasing their Senior gift, the school marquee, while they were yet Sophomores. Their scholastic achievements are positive testimony to their possession of brains and their ability to apply them successfully. The Juniors have been highly active members of all clubs and organizations on campus.

In actuality there is only one way to describe the Junior class—perpetually gung-ho!

J. Castellanos
P. Cavanagh
R. Cesena

K. Chudy
M. Clingan
M. Concha

Junior Class Presidents; K. Luna, S. Lienhard, M. Clingan, F. Juric

T. Daly
B. Dougherty
M. Downs
C. Driscoll

M. Erpenbeck
M. Escobedo
M. Espinoza
G. Evans

K. Fox
B. French

M. Garcia
O. Garcia

P. Gerke
G. Giandoni

B. Faddis
M. Flynn

J. Fairbanks
J. Forrest

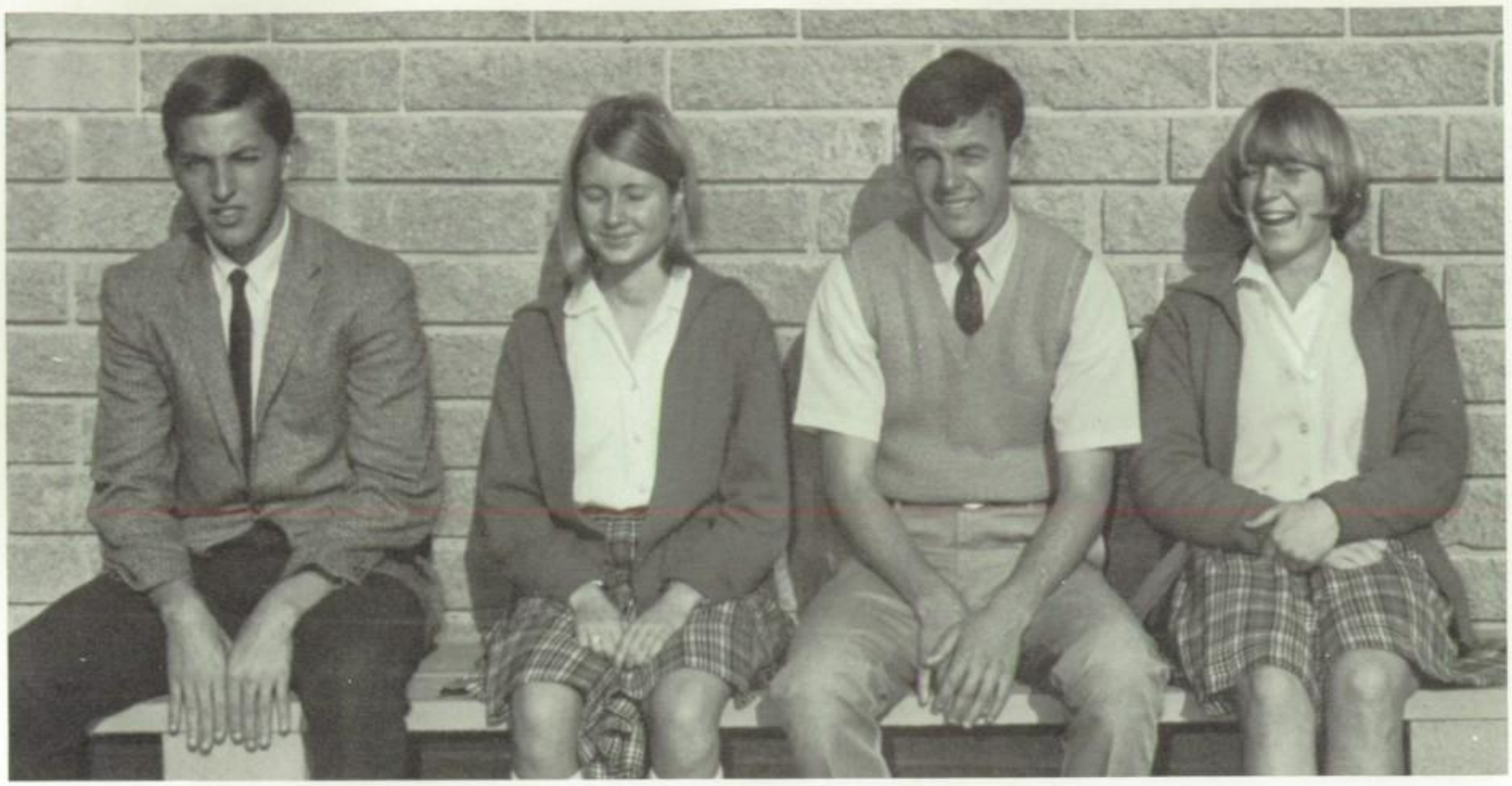

Junior Class Vice-Presidents: Bruce French, Anne Vales, Andy Koski, Janet Callow

M. Gilliam
D. Gorman
J. Gutierrez
L. Hasegawa

R. Hawes
S. Herman
J. Herrera
A. Hood

C. Horan
J. Hrenchir
R. Israel
J. Johnston

Juniors seeking the answers by their diligent work in the Chemistry Lab.

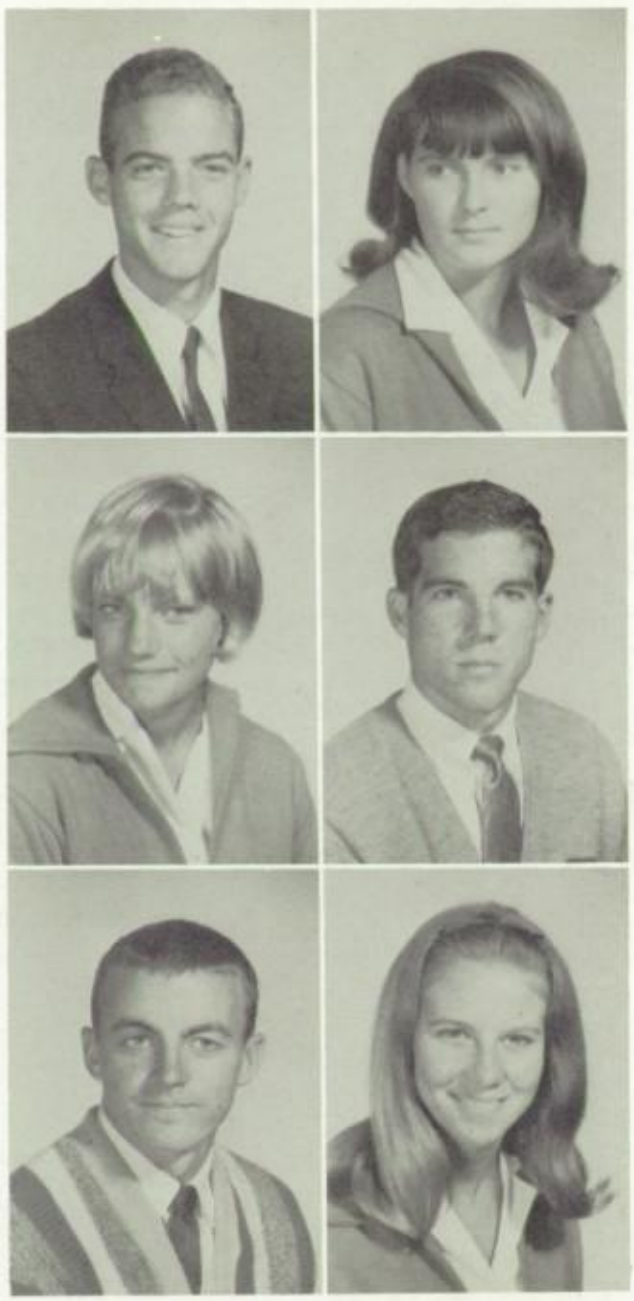

F. Juric
G. Keshka
A. Koski
K. Keener
H. King
F. Kosmicki

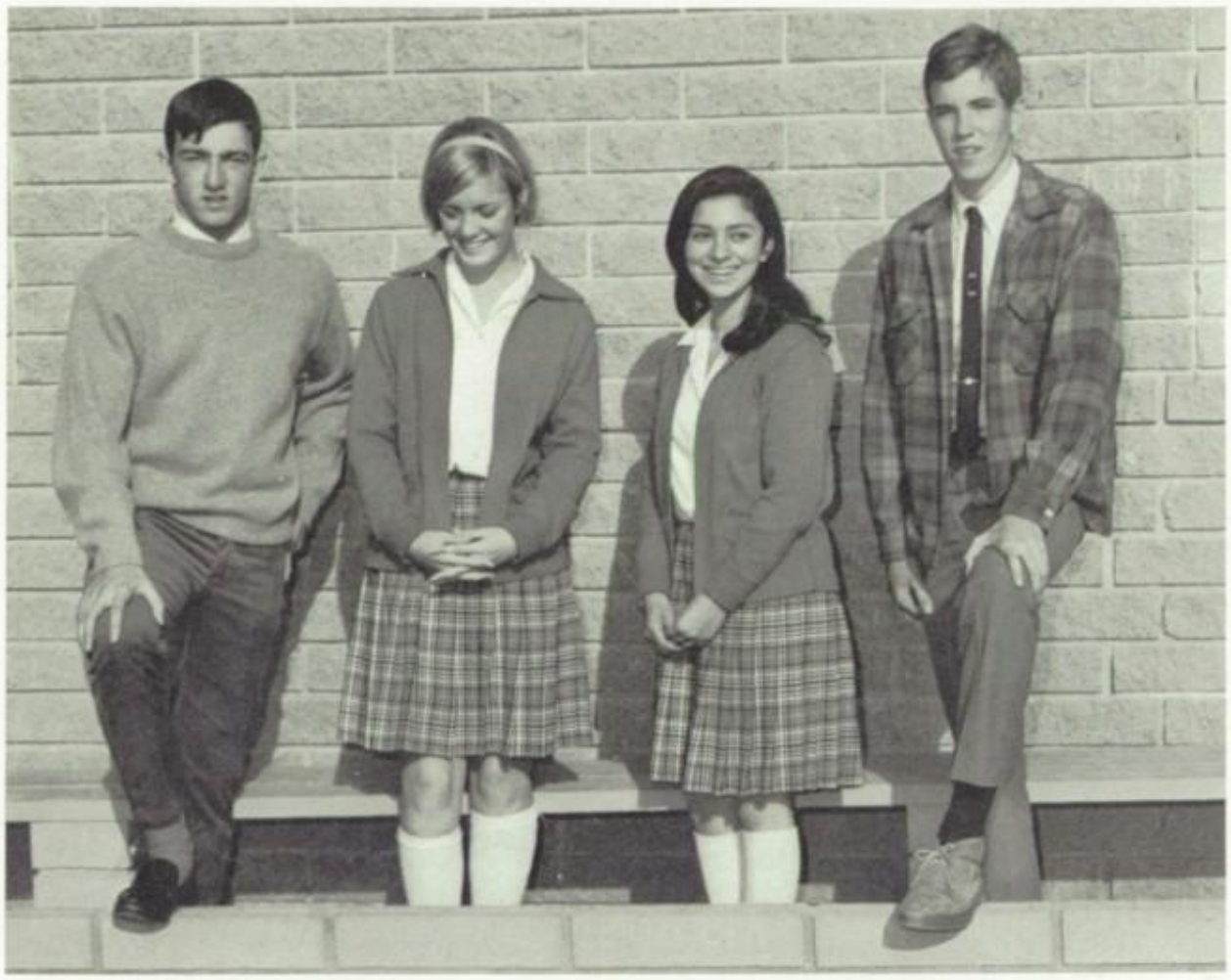

Junior Class Secretaries; Carrie Driscoll, Cindy Uhl, Suzanne Mouet, Terry Daly.

P. Landry
M. Larkin
R. Lastrico
B. Lawton

G. Leonard
S. Lienhard
M. Loving
R. Lujan

K. Luna
C. Mandry
F. Mar Jip
J. Martinez

K. Marusch
C. McCarthy

B. Mathis
M. McKinsey

G. Mayen
J. Mcknight

D. McBride
W. Mcknight

C. McCarthy
M. McMahon

P. Mead
J. Nagengast

J. Mohr
L. Oblinger

J. Moran
I. Ojeda

S. Mouet
M. Packard

Junior Class Treasurers; Monica Gilliam, Joe Nagengast, Barbara Mathis, John Hrenchir.

R. Padilla
R. Soledad
J. Raso
K. Riedel

D. Rodriguez
S. Rodriguez
M. Rogozienski
C. Rolfes

E. Ruiz
J. Santos
D. Scalise
A. Schneider

P. Shadoan
S. Shrewsbury
M. Smith
M. Stanton

M. Steinauer
T. Stuart
Y. Tabanao
N. Taboada

M. Taylor
E. Tornesella
S. Toth
C. Uhl

N. Valero
A. Vales
P. Watson
S. Weldy

The Juniors are well represented in the cheerleading department by Yoli Tabanao as one of the Varsity cheerleaders.

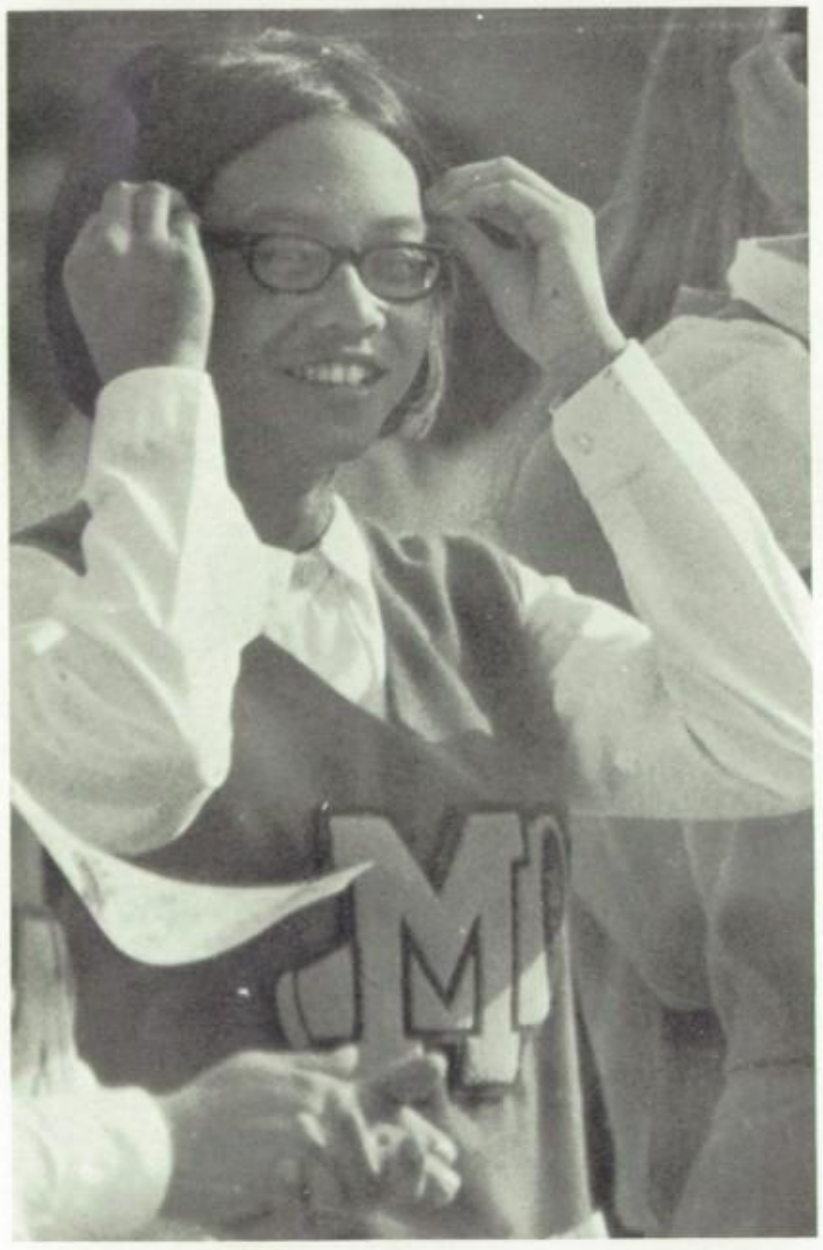

W. Wilga
F. Williams

M. Williams
M. Wilson

S. Zinn
J. Zumstein

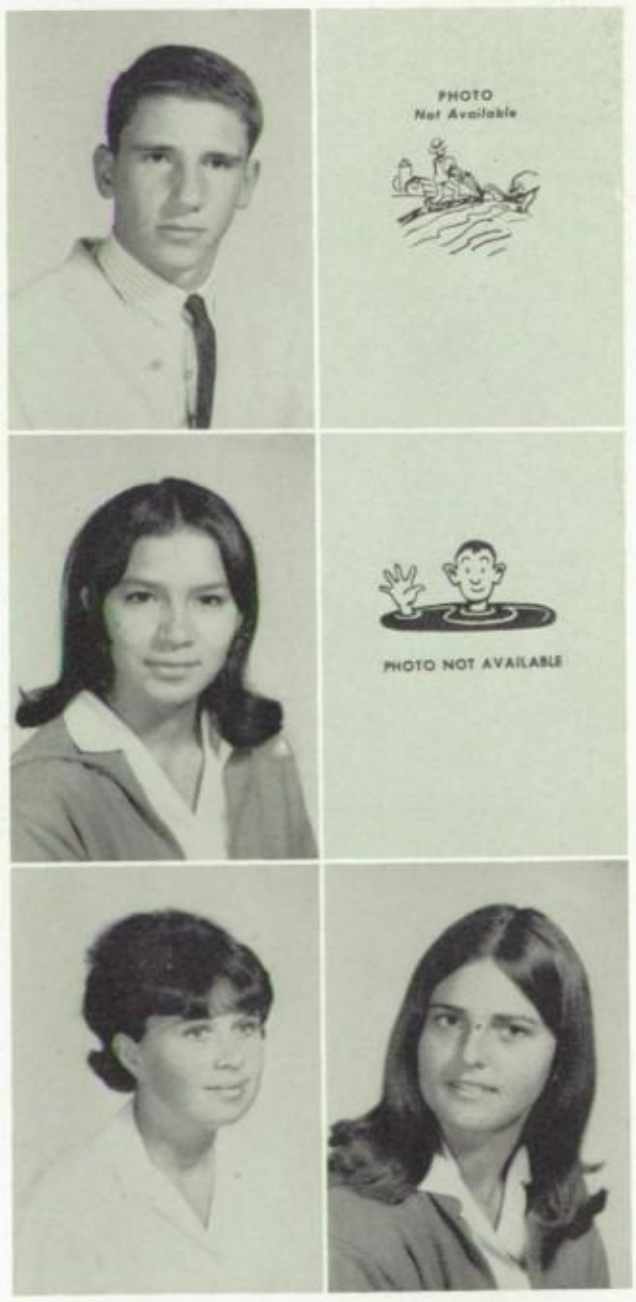

SOPHOMORES

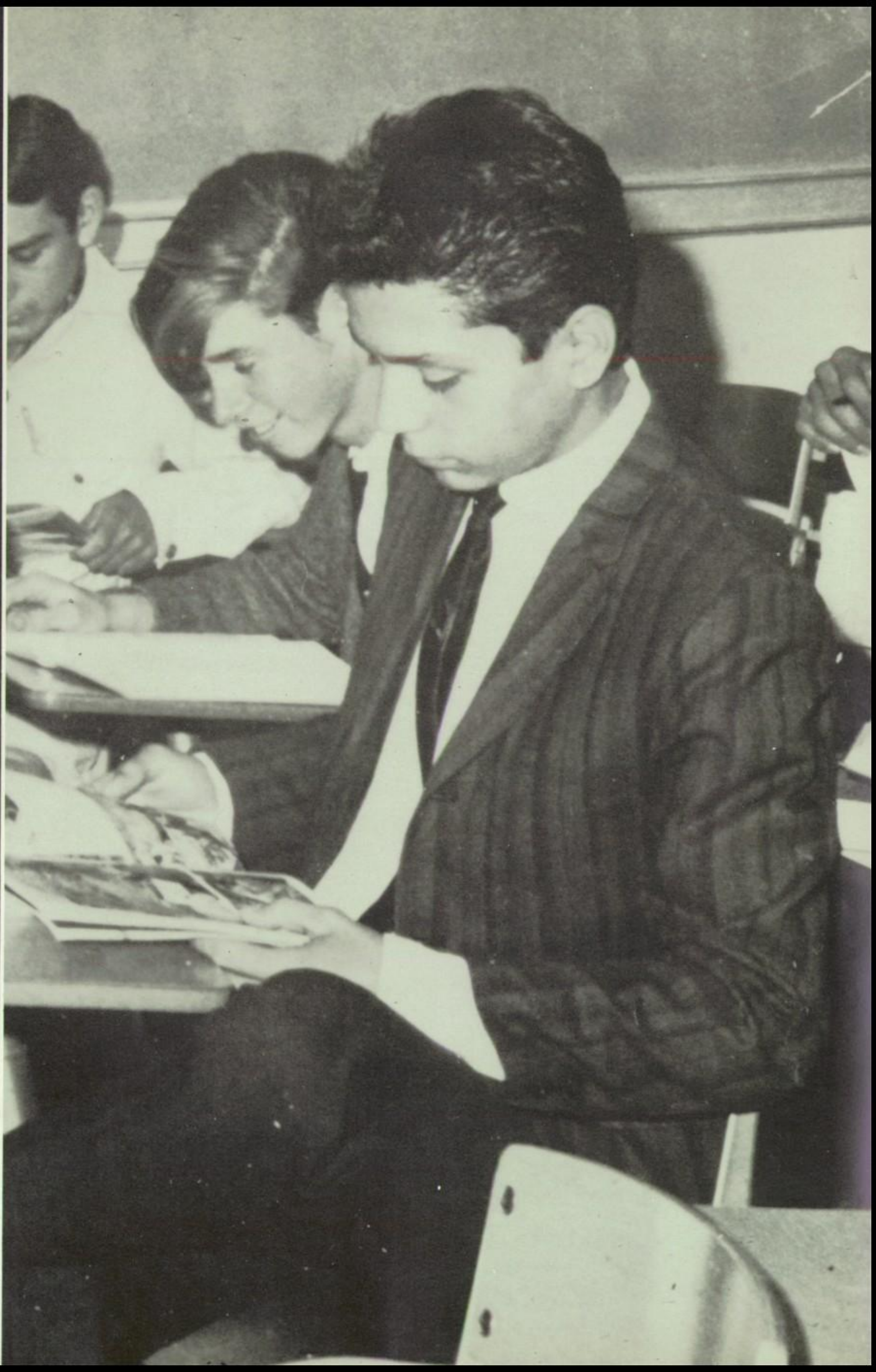

D. Alexander
C. Anlage
N. Arguello
B. Babic

M. Bajo
M. Belderes
J. Bennett
N. Blackinton

Sophomores are like the weather: mostly sunny with a definite possibility of dense fog in the "upper regions". It is said that the outstanding ability of the Sophomore class is the ability to do the least with seemingly the most effort. But this year's Sophomore class has successfully channeled their tons of vivacious enthusiasm into the support of every school activity.

All those, whether of the past, present, or future, who survive this year of trial are the possessors of one important grain of knowledge—the world has no defense against a smile . . .

J. Brink
A. Briseno
B. Brocato

M. Brooks
G. Brown
C. Buerlen

H. Burke
M. Burke
P. Burnett

M. Burns
B. Buscher
S. Camacho
F. Candelaria

C. Carrillo
M. Casillas
C. Cedillo
M. Clark

J. Coffey
A. Concha
J. Cosio

J. Colandrea
R. Correia
A. Cota

The Sophomores think they rule but upperclassmen know better.

J. Cox
K. Cunningham
M. Curry
D. Dean

A. DeLaRosa
A. Demara
D. Downs
D. Edwards

L. Elwell
J. Espino
Y. Espino
E. Faddis

K. Farrell
E. Felix
M. Fox

Y. Fraire
B. French
A. Garcia

M. Garcia
R. Garner
D. Gomez
D. Gorsich

J. Griffin
W. Hall
J. Handley
M. Hermsen

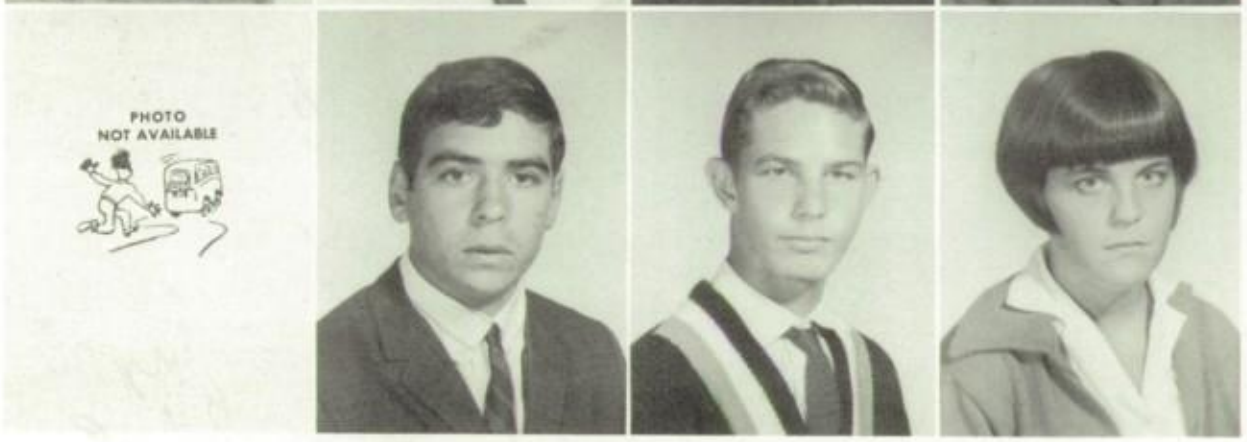

G. Hernandez
T. Hyde
J. Jakovich
M. Jennings

T. Jennings
B. Kalani
J. Kennedy
Y. Ledesma

D. Leeper
J. Lewis
M. Loffredo
L. Malek

D. McBride
M. McCabe
K. McKnight
D. Medina

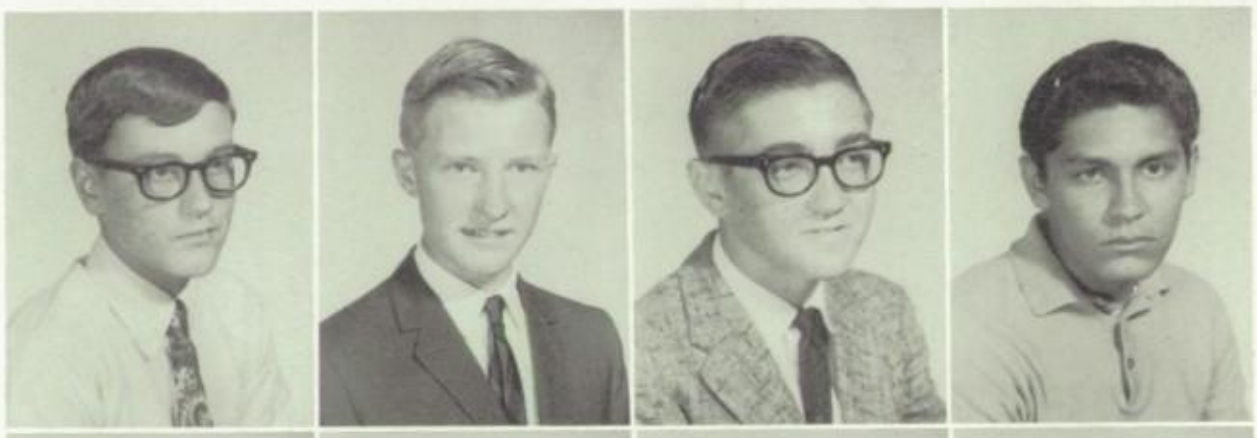

C. Meyer
J. Mohr
M. Montano
J. Mouet

R. Munoz
W. Murphy
J. Ober
O. Ortiz

J. Paredes
M. Pea
E. Poncedeleon

R. Parra
T. Poli
M. Prisbylla

Sophomore Class Presidents; Candelaria, Bajo, Trierweiler, Kalani

P. Procopio
J. Quisenberry
M. Quisenberry
V. Ramirez

D. Ramm
S. Reed
M. Reynoso
J. Rice

J. Rittweger
J. Rotter

D. Rocha
H. Ruiz

J. Rodriquez
B. Salcedo

R. Rodriquez
L. Serena

Sophomore Vice-Presidents; M. Pea, Van Vleck, Handley, Faddis

D. Soppe
L. Taylor

J. Southern
A. Tello

A. Spadafore
G. Toomer

P. Staninger
A. Torres

D. Steeber
D. Torres

L. Stephens
T. Toth

Dawn
you real sweet
and I hope you
stay that for ever
and I hope to
see you next year
Richard
D. La Rosa

S. Trieweiler
D. Valdes

A. Valdes
S. Van Vleck

Sophomore Treasurers; Demara, Farrell, and Gorsich

Sophomore Class Secretaries; Rock Garner, Tom Hyde, D. Valdez, Alexander.

A. Velasco
L. Velasco

E. Velasco
J. Weldy

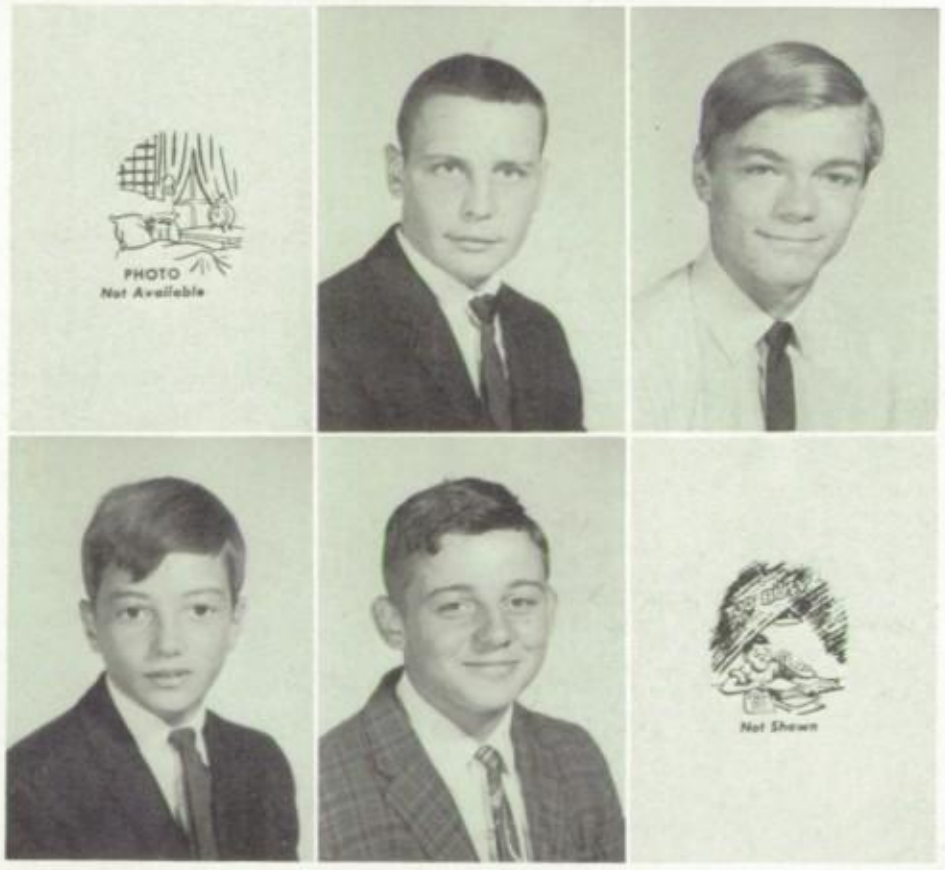

H. Wong
S. Wraith
T. Wright

C. Wuethrich
G. Youmans
M. Zamora

FRESHMEN

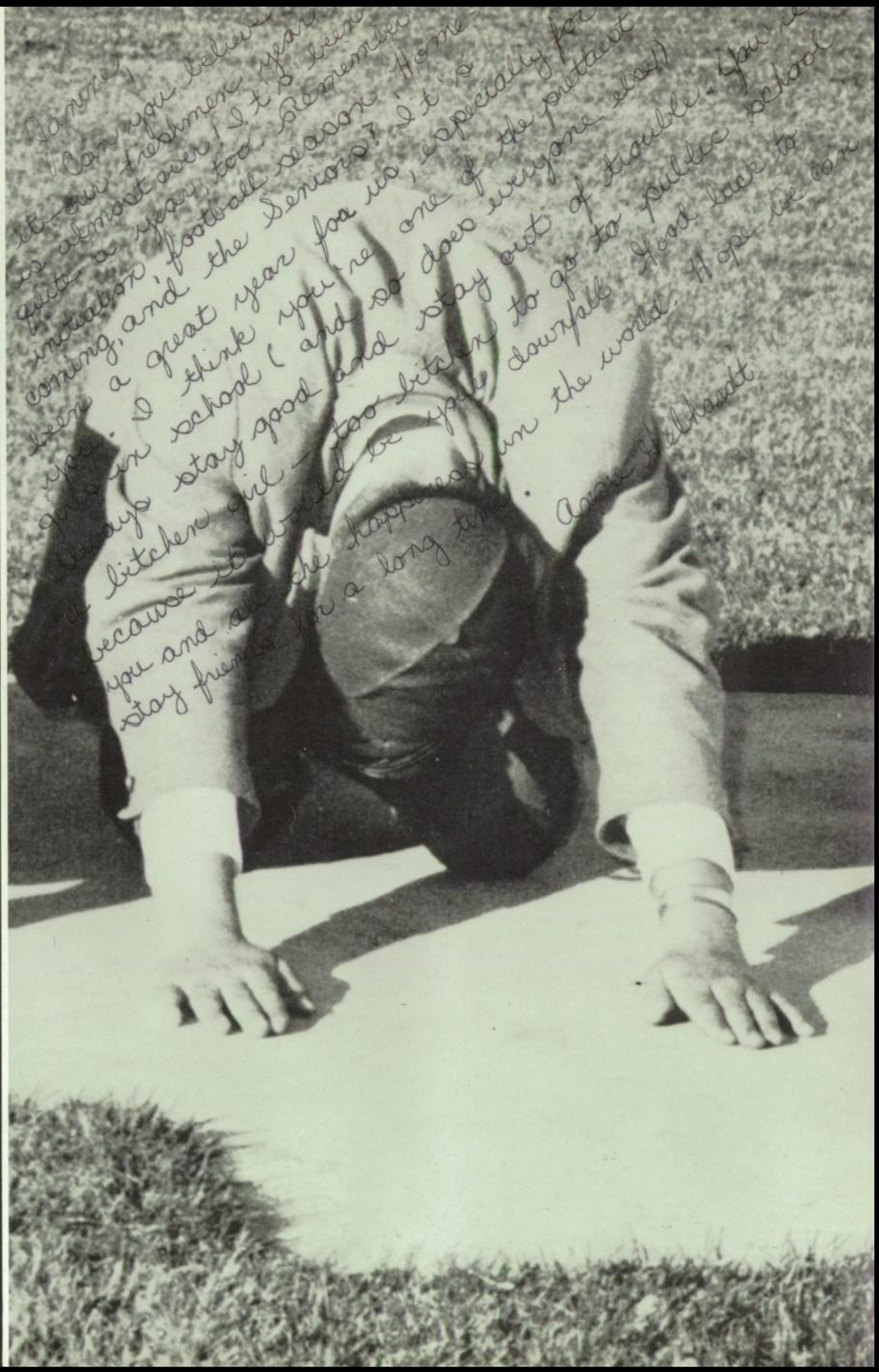
Janice,
Can you believe it—our freshmen year is almost over! It's been quite a year, too. Remember initiation, football season, Homecoming, and the Seniors? It's been a great year for us, especially for you. I think you're one of the prettiest girls in school (and so does everyone else!) Always stay good and stay out of trouble. You're a kitchen girl—too bitchy to go to public school because it would be your downfall. Hood luck to you and all the happiest in the world. Hope we can stay friends for a long time.
Anne Hellhardt

C. Ackerman
C. Beaudine

T. Alcaraz
M. Benhett

J. Andrade
M. Bernardy

E. Augustine
T. Betancourt

P. Bajo
B. Blakely

K. Barker
A. Bobeck

Freshmen are all at once the darlings, the scapegoats, and the innocents of a high school. Fresh from the shelter of grade school and relatively unexposed to the rigors of being a teenager in high school, the freshman students of 1966-67 have proved themselves.

Scholastically, the freshmen have done well and in spirit they are on an equal par with the rest of the school. Everyone agrees that the freshman football rally was the best. Initiation was accepted with good humor by most. The number of freshmen participating in extracurricular events illustrates the fact that the freshmen have become well-rounded students.

Hark ye to the fresh greenies who will soon be running the show!

S. Boies
C. Borrowes

S. Boyle
J. Bradshaw

D. Brooks
R. Brownen

J. Bryant
M. Buttitta
M. Cannavin
P. Castro

G. Cavanagh
P. Conde
M. Conner
R. Cosio

D. Cousins
P. Coyne

J. Cummings
P. Curry

A. Dayton
M. Decker

These infant Crusaders have the following presidents to lean on. They are Susie Boies, Geronimo Macasieb, Margaret Delgado, and Albert Leon.

R. De La Rosa
G. De La Toba
M. Delgado
E. Diaz

C. Dougherty
R. Ellis
M. Erpenbeck
C. Flynn

A. Fox
D. Fraser
S. Fry
R. Garner

A. Gebhardt
D. Gerke
J. Gil
J. Goetz

S. Granzer
A. Graves
J. Guillent
J. Gutierrez

M. Gutierrez
T. Hardin
J. Hasegawa
P. Hasegawa

P. Hedderson
V. Hicks
G. Holguin
J. Horan

Freshman Class Vice-Presidents; Anne Conde, Anne Gebhardt, Rocky Olivares, Sergio Samaniego.

E. Hubbard
M. Iacometti
D. Kaelin

P. Hyde
T. Jackovich
A. Kelleher

S. Keshka
J. Kirkpatrick
J. Kitchin
G. Kosmicki

T. Lacey
J. Landry
S. Lastrico
C. Le Houillier

A. Leon
M. Mango

R. Leon
N. Mar Jip

D. Leonard
T. Mathis

E. Loeser
F. Mayo

A. Luna
K. McBride

G. Macasieb
M. McCarron

G. McDonough
P. McInish

C. Medina
K. Miller

R. Modic
T. Mullen

M. Munguia
L. Munoz
N. Murphy
T. Murray

M. Nagengast
D. Ober
N. Oblinger
S. Ochs

M. O'Donnell
T. Perry

J. Olivares
C. Pestreich

M. O'Neill
I. Poncedeleon

V. Padilla
M. Poncedeleon

J. Pearce
B. Price

P. Ramirez
V. Rocha

S. Reneau
S. Roth

D. Riggs
J. Rotter

P. Riley
J. Rymer

S. Samaniego
R. Santa Maria
C. Sargent
M. Schneider

R. Seewald
D. Shrewsbury
G. Shuckhart
A. Smith

During freshman initiation the Seniors were so "nice"! This is proved by Janine Guillent as she willingly kisses a Senior ring.

C. Smith
V. Sokol

K. Smith
M. Souza

A. Sobieck
V. Spadafore

M. Speer
J. Stoke
G. Suggs
G. Teague
R. Tello

M. Ursettie
P. Vacchetta
P. Valdez
O. Vargas
T. Veling

D. Wahlroos
M. Wickens
M. Wraith

S. Waiters
F. Wong
M. Zinn

Freshman Class Secretaries; Mike Seewald, Pam Hyde, Colleen Flynn, Phil Bajo.

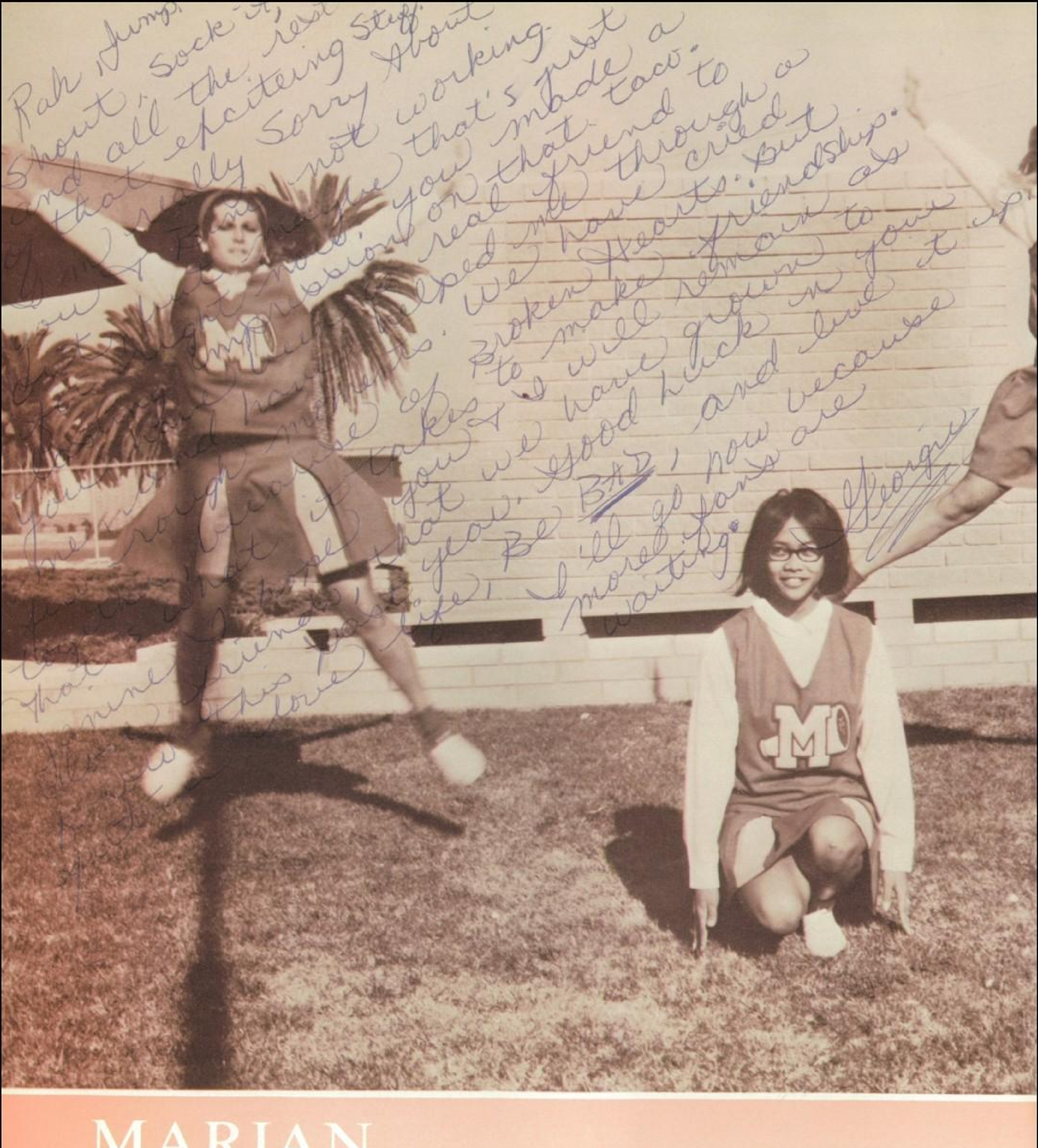

MARIAN

IN THE SPIRIT

ORGANIZATIONS

OF IT'S CLUBS

KNIGHTS AND LADIES OF ST. JOHN

BACK: J. Pappas, G. Giandoni, M. Abraham, R. Long, M. Durham, M. Nagengast, B. Denton, O. Parra, J. Decker, MIDDLE: K. Farrell, B. Salcedo, D. Steeber, D. Rocha, M. Taylor, F. Kosmicki, R. Hawes, M. McMahon, J. Forrest, M. Alyea, S. Toth. FRONT: T. Valdez, H. McFarland, K. Bennett, D. Santa Maria, P. Edwards, L. Barfield, C. Cuenca, C. Bucey, J. Coffey, M. Steinhauer.

The Knights and Ladies of St. John is the foremost spiritual organization of Marian High. Much was said about the new name, but after a good explanation the name fell right in with the great Crusader spirit exhibited throughout the school year.

Previously the word "spiritual" tended to discourage students from participating in the organization. However, after witnessing the renewed "spirit" shown by the Knights and Ladies in their many candied apple sales, group discussions, canned food drives, and their mixed retreat, students are now seeking membership in this fine Sodality.

Its practical and spiritual end is a closer knit student body with a strong devotion to our Blessed Mother.

OFFICERS
(l. to r.) Dan Padilla, Alicia Giandoni, Alice Schneider, and Paul Carvalho.

CALIFORNIA SCHOLARSHIP FED.

ACADEMIC ORGANIZATIONS

"The purpose of the National Honor Society is to create an enthusiasm for scholarship, to stimulate a desire to render service, to promote worthy leadership, and to encourage the development of character in the students of Marian High School."
from Constitution of N.H.S.

Officers of 1966-1967

President: Mike Durham
Vice President: Patty Edwards
Secretary: Jill Nunes
Moderator: Sr. Mary Aurelia

BACK: S. Lienhard, L. Taylor, Sr. Mary Aurelia, C. Bucey, A. Codding. FRONT: M. Pea, D. Gorsich, and F. Juric.

NATIONAL HONOR SOCIETY

4th ROW: C. Meyer, J. Kennedy, M. Fox, L. Faddis, P. Burnett, J. Brink, A. Blackinton, L. Taylor, A. Spadafore, B. Babic, J. Southern, S. Weldy, D. Scalise, P. Mead. 3rd ROW: S. Lienhard, P. Landry, S. Bajo, L. Hasegawa, D. Gorman, M. Concha, C. Driscoll, A. Codding, S. Wraith, A. Giandoni, G. Toomer, Lynn McNeil. 5th ROW: C. Bucey, M. McCabe, S. Brasche, D. Gorsich, C. Cuenca, D. Ramm, B. Johnson, M. Pea, T. Lepovitz, J. Lewis, T. Valdez. 1st ROW: O. Parra, L. Boies, R. Garner, J. Nunes, M. Durham, Sr. M. Aurelia, P Edwards, R. Long, T. Callahan, F. Juric, and M. Jennings.

CHESS CLUB

STANDING: F. Juric, S. Bajo, D. Gorman, Mr. Gorsich. SEATED: T. Daly, D. Downs, R. Lawton, B. Anlage, G. Giandoni, and M. Nagengast.

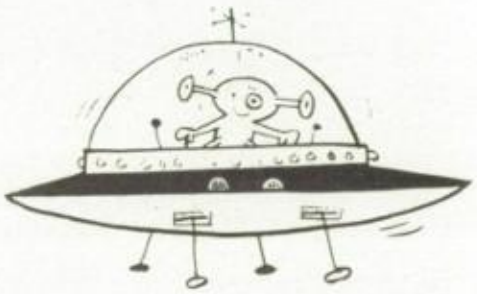

RADIO CLUB

Before and after school, the Amateur Radio Club Station is on the air, communicating to other amateurs throughout the country. WB6SUY (the call designated to the club by the Federal Communications Commission) has been active in all sorts of Amateur Radio activities.

The Marian High School Amateur Radio Club's main activity each year is to "open the door" to anyone interested in communications and to help him obtain an Amateur license, so that he too might be a part of the fascinating hobby of amateur radio. The necessary code and theory to obtain an amateur radio license is taught to anyone expressing a sincere desire to become a "ham" radio operator.

Officers include Pat Connell, Bob Long, and Theresa Montano.

RADIO CLUB

BACK: D. Faddis, T. Montano, S. Camacho, B. Long. SEATED: M. Nagengast, P. Connell, and B. Blakely

MATH CLUB

Members shown: M. Loving, S. Lienhard, P. Cavanaugh, K. Farrell, B. Salcedo, M. Blackinton, J. Nunes, L. Hasegawa, S. Weldy, J. Colandrea, J. Southern, D. Ramn, A. Garza, M. Nagengast, D. Faddis, C. Bucey, M. Durham, and R. Long, Moderator, Sister D. Marie.

The Math Club is an organization which deals in certain fields of math not taught in regular class curriculum. It also prepares specially selected students for the annual math field day held at Occidental College in Los Angeles. Under the direction of Sister Dolores Marie, the members strive to better themselves in the knowledge and understanding of math in its greater fields.

PROM

Standing: Cindy Uhl, Mr. Chapman, Carey Driscoll. Seated (l. to r.) Andy Koski, Kathy Fox, Guillermo Giandoni, Pat Meade, Brian Dougherty, and Elaine Tornesella.

3rd ROW: Y. Tabano, J. Zumstein, K. Fox, M. Larkin, J. Mohr, T. L. Faddis, T. Poli, D. Edwards, M. Clark, R. Corriera, A. Blackinton, weiler, D. Downs, T. Jennings, J. Johnston, M. Johnson, L. Garcia, D. Santa Maria, S. Granzer, G. McDonough, K. Farrell, D. Gomez, J. Kirkpatrick, J. Santos, A. Fox, M. Seawald, R. Wood, M. Moran, J. Mohr, T. Daly.

McBride, J. Guillent, C. Beaudine, Mr. Gorsich. 2nd ROW: S. Trier- L. Hill, E. Teague, M. Samaniego, J. Brink. 1st ROW: A. Garza, P. Leonard, Nagengast, S. Rodriguez, B. Lawton, J.

PEP CLUB

OFFICERS
Al Garza, Kathy Fox, Mr. Gorsich, Terry Daly, and Lupe Garcia.

If you've been wondering about the imaginative posters which seem to pop up all over the school right before a game, you might be surprised to learn that they are the product of our silent, but active, Pep Club.

You may remember the "old" Pep Club of last year on which we won't waste any words. Well this year has brought a new, more organized, better representative club. For one thing—efficient members are elected, two from each section, to represent that section. In this manner the club has been limited in size, 41 members, including the cheerleaders. The club's moderators are Mrs. Buck and Mr. Gorsich, who give advice and lend time and help to the projects.

The Pep Club is primarily organized for stimulating spirit and enthusiasm for all Marian inter-scholastic athletic events. With the new wood-framed posters, cleverly designed ribbons, and witty run-throughs, they seem to be doing a good job. By the way, all of these projects are designed and produced by club members and other interested students.

The Pep Club of Marian High School 1966-67, has sufficiently achieved its purpose which was evident in the high spirit and support of the students for our excellent teams.

TORCH CLUB

OFFICERS

Don Faddis, Alicia Giandoni, Father Bradley, Carol Story, Susan Southland, and John Santos.

The Torch Club is the Marian High Service Club and is the official host of all Marian functions. Their members are Marian's official receptionists. They do all ushering and directing of student traffic, and are on call when needed by the A. S. B. Council. They are composed of eight elected members from each grade and wear an officially approved sweater which is purchased by the individual members. They serve as co-host with the Block "M" Club for the Annual Sports Day, and they assist the A.S.B. Council on Olympic Day.

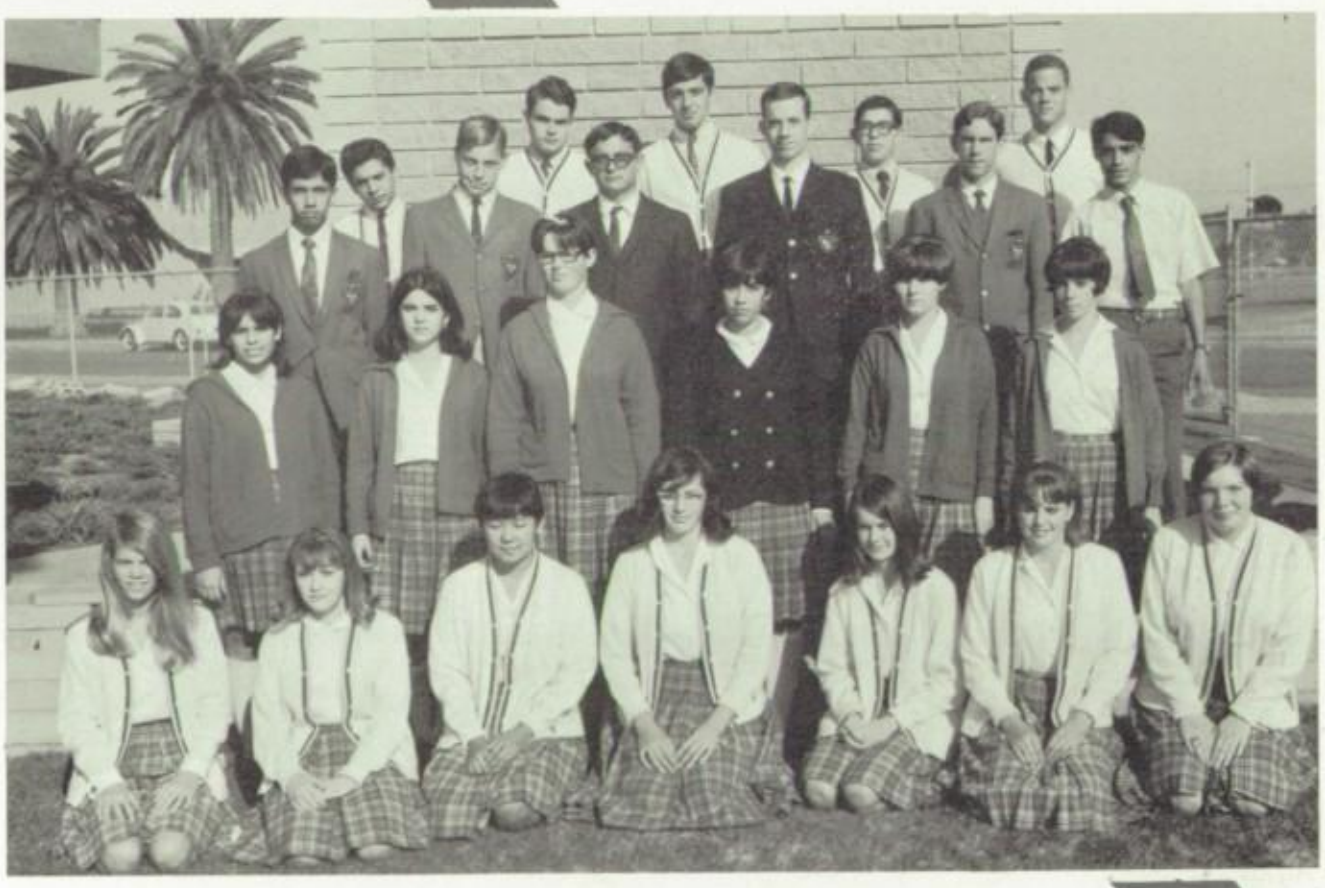

4th ROW: A. De Mara, P. Shadoan, J. Santos, F. Candelaria, F. Juric. 3rd ROW: R. Santa Maria, M. Wraith, G. Giandoni, D. Clingan, M. Decker, S. Samaniego. 2nd ROW: P. Hyde, M. Souza, A. Schneider, T. Montano, B. Mathis, T. Mullen. 1st ROW: D. Downs, A. Giandoni, L. Hasegawa, B. Salcedo, A. Blackington, J. Bradshaw, and J. Forrest.

REVELERS

4th ROW: J. Pappas, P. Cummings, O. Parra, J. Mohr, D. Padilla, K. Fox, P. Calvalho, M. Jennings, B. Rojo, C. Mohr. 3rd ROW: M. Abraham, B. Wright, D. Lubak, R. Wood, M. Noffsinger, J. Shaw, Fr. Lanphier, J. Nagengast, K. Riedel, J. Blakely, B. Babic, R. Garner, H. Ursetti. 2nd ROW: J. Butler, A. Blakely, J. Collet, R. Hyde, B. Maruca, M. Johnson, G. Giandoni, A. Giandoni, D. Palmer, L. Hill. 1st ROW: M. Loffredo, L. Boies, D. Rocha, C. Andrade, M. McMahon, M. Kincannon, A. Spadafore, and E. Teague.

NATIONAL THESPIAN SOCIETY

BACK: A. Giandoni, M. Johnson, A. Blakely, B. Babic, and Father Lanphier. FRONT: B. Maruca, J. Butler, J. Collet, J. Shaw, H. Ursetti, and David Palmer.

The Revelers, the dramatic society of Marian, was the first club to have its constitution approved. It meets monthy and is open to all. The main objective of the Revelers is to develop enthusiasm and talent, and to produce the many dramatic productions of the school. To become a fully accredited Reveler, a student must earn sixteen points, each point representing two hours of work on rehearsals, stage, or business staffs. Until they become active members, all aspirants to Reveler membership are referred to as candidates. Recognized active Revelers have the privilege of wearing the official Reveler pin.

Elected officers include Pres. Bob Maruca; Vice President, Marolyn Johnson; Secretary, Rojean Hyde; Treasurer, Bill Giandoni; and Sergeant at Arms, John Collet.

Each year, the ten outstanding Revelers are appointed members of the National Thespian Society. Officers of this selective club are Pres., Dave Palmer, and V. Pres., Marolyn Johnson.

PAGE

PAGE EDITORS
(l. to r.) Al Garza, Theresa Lepovitz, Pat Carmichael, Dan Padilla, Michelle Keshka, Howie Ursettie, Tom Bryant, David Palmer, Mary Beth Jennings, and Mike Durham.

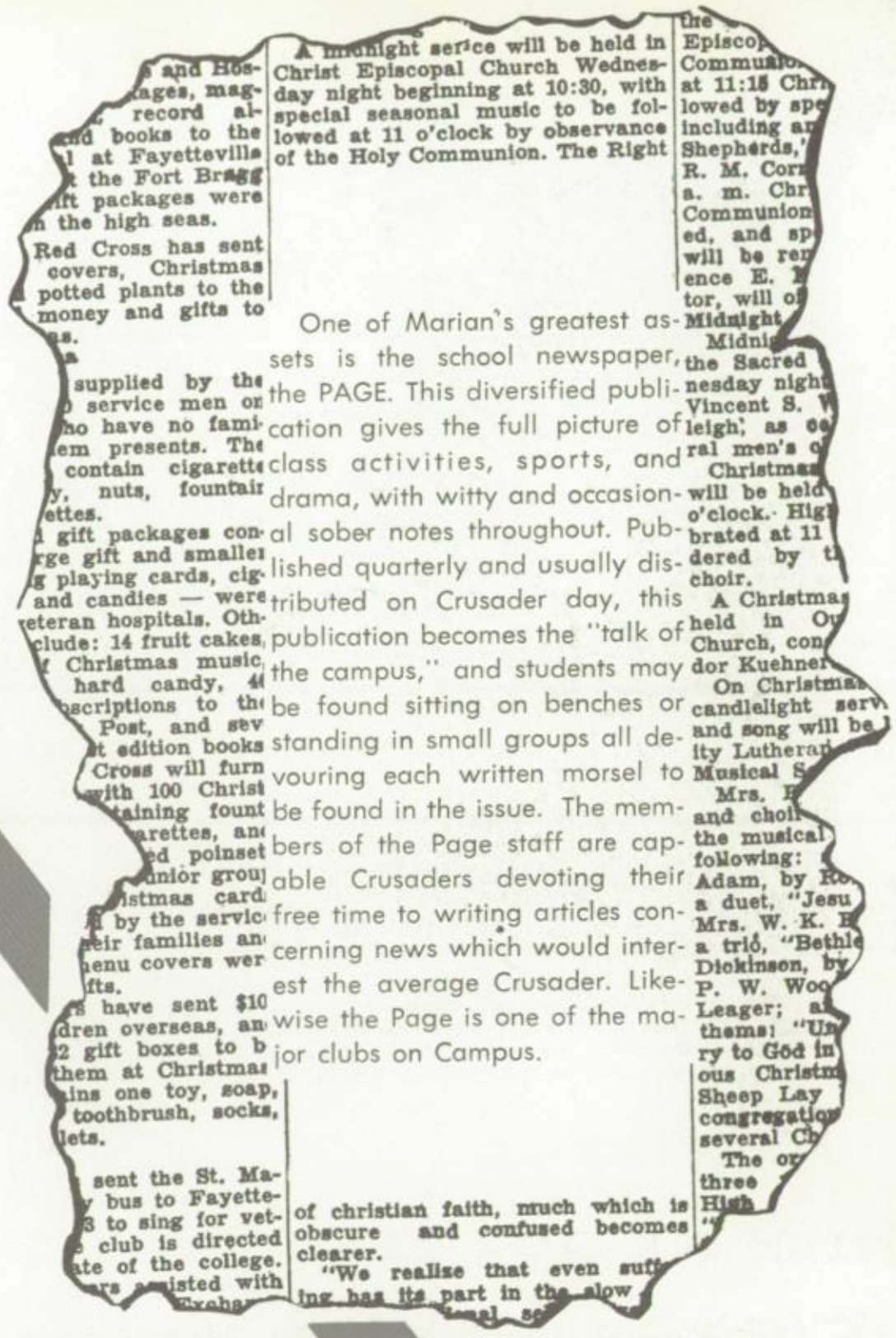

A midnight service will be held in Christ Episcopal Church Wednesday night beginning at 10:30, with special seasonal music to be followed at 11 o'clock by observance of the Holy Communion. The Right

of christian faith, much which is obscure and confused becomes clearer.

"We realize that even suff ing has its part in the slow

One of Marian's greatest assets is the school newspaper, the PAGE. This diversified publication gives the full picture of class activities, sports, and drama, with witty and occasional sober notes throughout. Published quarterly and usually distributed on Crusader day, this publication becomes the "talk of the campus," and students may be found sitting on benches or standing in small groups all devouring each written morsel to be found in the issue. The members of the Page staff are capable Crusaders devoting their free time to writing articles concerning news which would interest the average Crusader. Likewise the Page is one of the major clubs on Campus.

Standing l. to r.: G. Macasieb, S. Reneau, A. Hood, M. Concha, M. Loving, M. J. Fox, C. Horan, R. Garner, M. Ursettie, J. Johnston, J. Decker, J. Callow, M. Keshka, M. Jennings, P. Carvalho, A. Rojo, J. Paredes, R. Wright, A. Garza, D. Padilla. Seated l. to r.: T. Lepovitz, L. Spezzano, J. Burbage, R. Long, A. Blakely, M. Nagengast, and M. Durham.

GLEE CLUB

MEMBERS INCLUDE: T. Montano, B. Denton, R. Parra, C. Bucey, T. Callahan, McBride, L. Spezzano, T. Valdez, M. Concha, M. Blackington, K. Bohm, P. C. Horan, K. Keener, G. Keshka, M. Larkin, S. Lienhard, M. Loving, M. K. Riedel, M. Rogozienski, A. Schneider, S. Shrewsbury, M. Stanton, Colandrea, R. Cosio, A. Spadafore, L. Ponce de Leon, D. Edwards, Steeber, B. Salcedo, D. Rocha, D. Valdez, A. Garza, D. Padilla, L. Serena, S. Camacho, C. Cuenca, P. Edwards, P. Cavanaugh, J. Mohr, J. Fairbanks, J. Forrest, C. Mandry, Quisenberry, K. Marusch, M. McKinsey, M. McMahon, M. Steinauer, D. Alexander, S. Camacho, M. Casillas, J. M. Jennings, L. Faddis, K. Farrell, G. Kennedy, J. Southern, D. O. Parra, and J. Paredes.

BLOCK "M" CLUB

3rd ROW: T. Stuart, J. Decker, R. Wright, M. Durham, S. Bajo, P. O'Neill, K. Luna, J. Herrera, J. Mohr, A. Koski. 2nd ROW: Mr. Elliott, T. Brocato, F. Juric, G. Gonzales, R. Guttierez, J. Butler, P. Carvalho, G. Giandoni, M. Abraham, R. Maruca. 1st ROW: J. Collet, D. Clingan, A. Rojo, O. Parra, D. Padilla, J. Pappas, D. Seely, and M. Riley.

STUDENT COUNCIL

President, Oscar Parra; Vice Pres., Liz Boies, Sgt. At Arms, J. Shaw; Secretary, Theresa Lepovitz, Social Chairman, Patsy Cummings; and Treasurer, Steve Bajo.

GAVALIERS

The Gavaliers of Marian High School are dedicated to the advancement of the forensic arts of oratory, interpretation, and debate. This club, started four years ago, with Dennis Seely as president for the past three years, has grown in both quantity and quality. Under the leadership of Father Bradley, the Gavaliers have consistantly placed in the California State Competition, the annual contest held at San Diego State College, and various other contests in the San Diego area.

4th ROW: S. Weldy, G. Cavanaugh, J. Southern, D. Seely. 3rd ROW: K. Bennett, C. Meyer, A. Spadafore, 2nd ROW: J. Burbage, L. Hasegawa, P. Cavanaugh. 1st ROW: L. Barfield, H. Ursettie, M. Packard.

M
MO

Donna Downs

Teresa Jennings
Liz Faddis

Susan Trieweiler

Susan Boies

Anne McKeller
Jose Olivares
Carol Beaudine

Sandy Granzer

GAUNTLET

Photographer—Pat Connell

Selling patrons for money due,
Urging students—all and few,
Voting for the Hall of Fame,
Matching pictures with the name,

Head Editors—Chris Bucey and Bob Larkin.

Top Editors—(l. to r.) Theresa Lepovitz, Sheila Stewart, Mike Durham, Danny Padilla, Theresa Montano, and Chris Cuenca.

STAFF

SPORTS AND BUSINESS STAFF: l. to r., M. Durham, S. Camacho, D. Padilla, and P. Edwards.

Taking pictures of all sorts, Asking clubs to make reports, Meeting deadlines here and there, The Gauntlet staff was everywhere!—L. Spezzano

FEATURES STAFF: l. to r., R. Long, T. Lepovitz, T. Bryant, C. Mohr, and A. Giandoni.

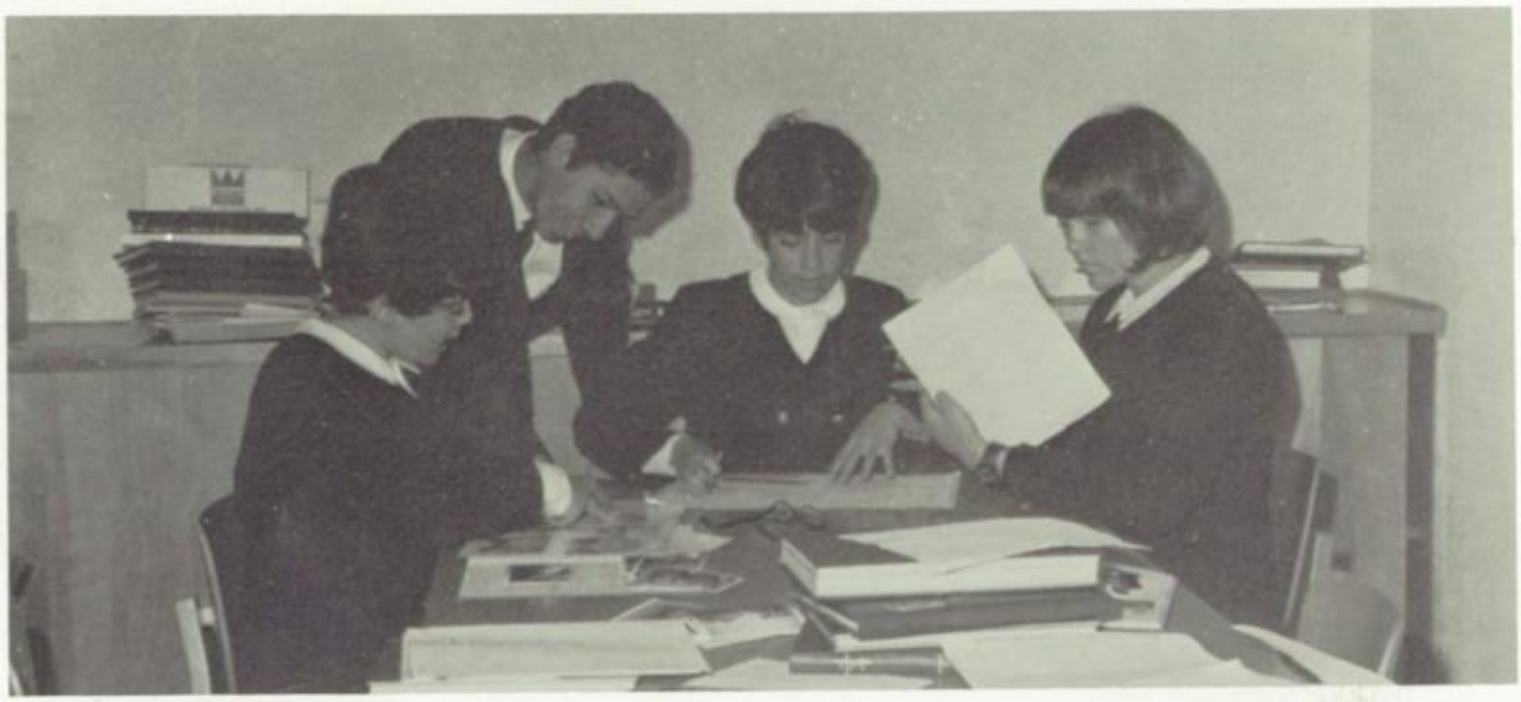

CLUBS STAFF: l. to r., Linda Spezzano, Al Garza, Theresa Montano, and Patti Goetz.

Marolyn Johnson says, "Let's hear it for our new faculty members."

N E W

Miss Stene, our librarian . . .

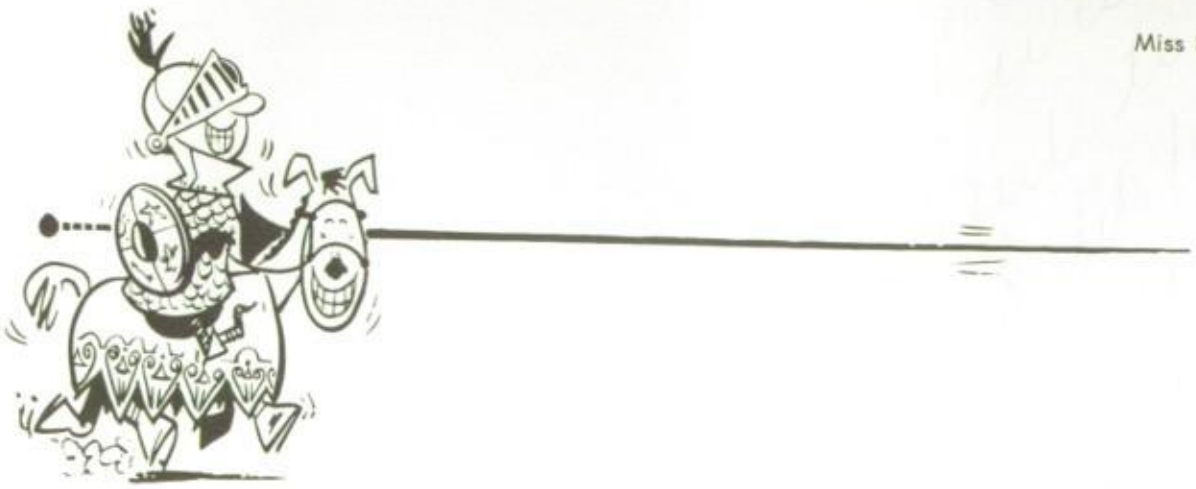

FACULTY

Mr. Hanafin, a newcomer to Marian, brings with him a wealth of experience from his close association with politics and law. He is indeed a fine addition to our Political Science staff.

Mr. Kent (Clark?) Wages is SUPER qualified in the field of English. He also finds time to "cool it" as a J.V. Baseball coach.

MARIAN

IN THE VARIETY OF

SAN MARCOS

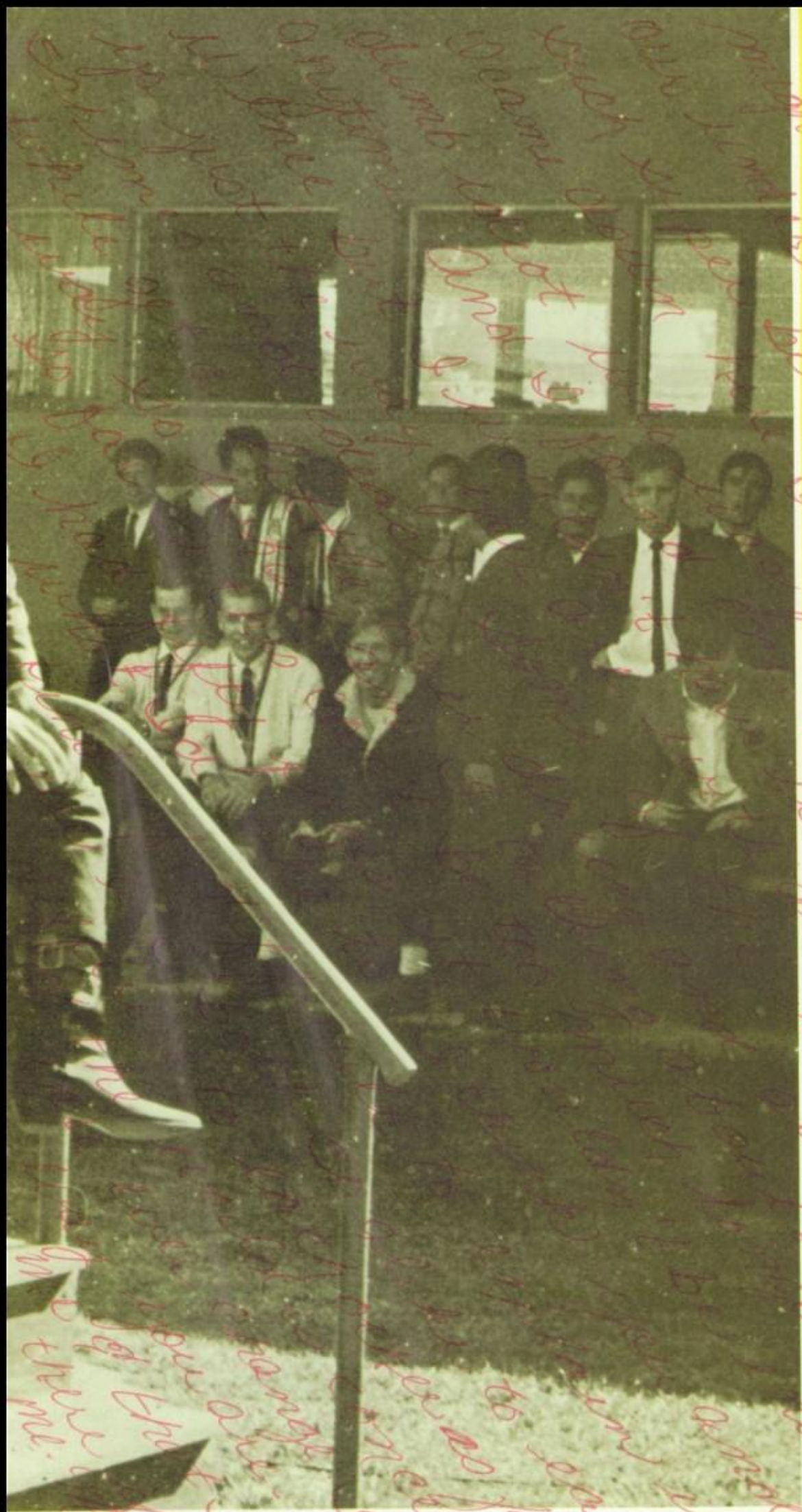

ITS SOCIAL LIFE

ACTIVITIES

J.V. Cheerleaders, Sue Trieweiler, Donna Downs and Liz Faddis launch into a cheer.

PEP PEP PEP PEP PEP PEP

Joanne Mohr accepts $100 First Prize for her outstanding effort in the Gauntlet Drive.

Stepping up to the mike at the Senior Pep Rally is Freshman, Scott Reneau. Senior class president, John Warner looks on.

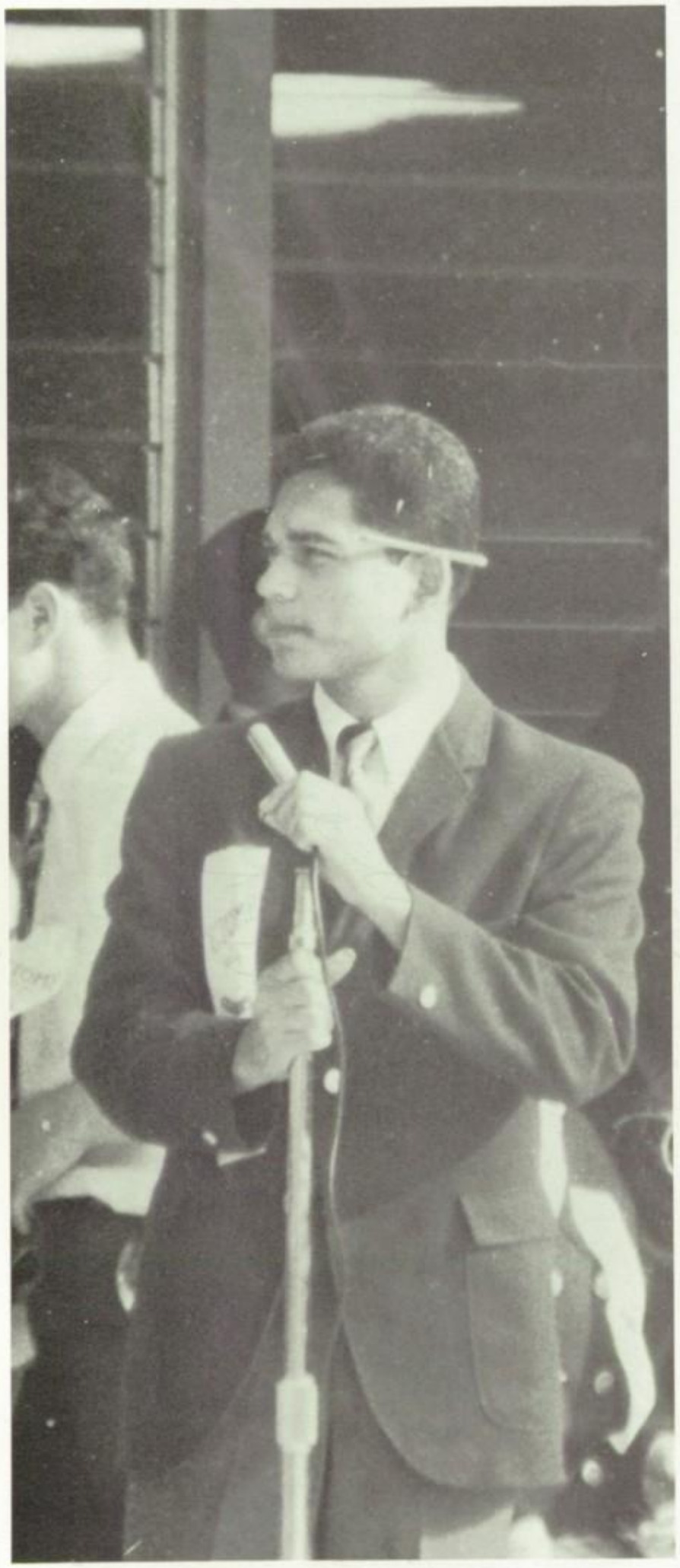

A.S.B. President Oscar Farra steps forward to open the Sophomore Rally.

A rally is a place where **even** Juniors laugh (top), Sophomores appear almost intelligent (middle), and Freshmen are still Freshmen (bottom).

Beneath the straw hat stands Al Schuss, narrating the Crusader victory—blow by blow.

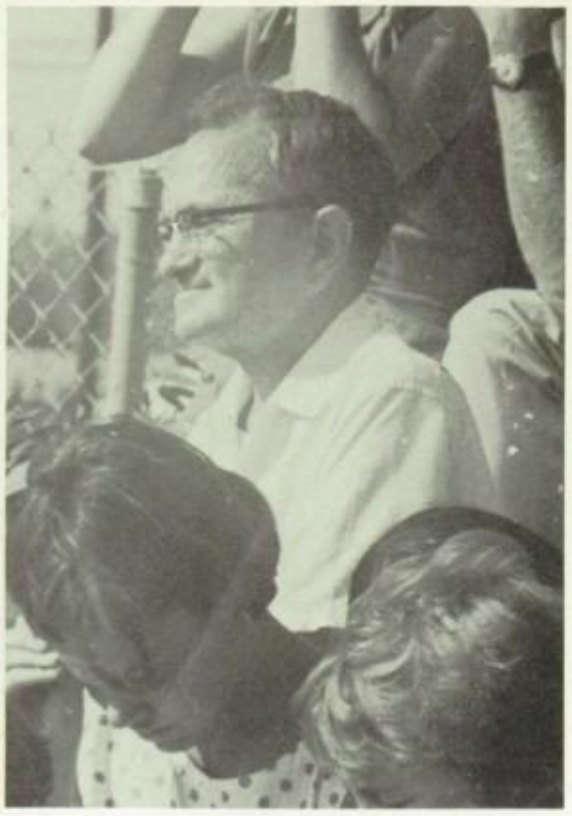

Mr. Cerasoli displaying the art of controlled enthusiasm.

Crusaders cheer as the team marches on to victory!

RAH ! ! ! ! ! ! !

Sue Hollister and Cindy Uhl sedately model their "Blue and Gold Day" ensembles.

"And never was heard a discouraging dirge . . "

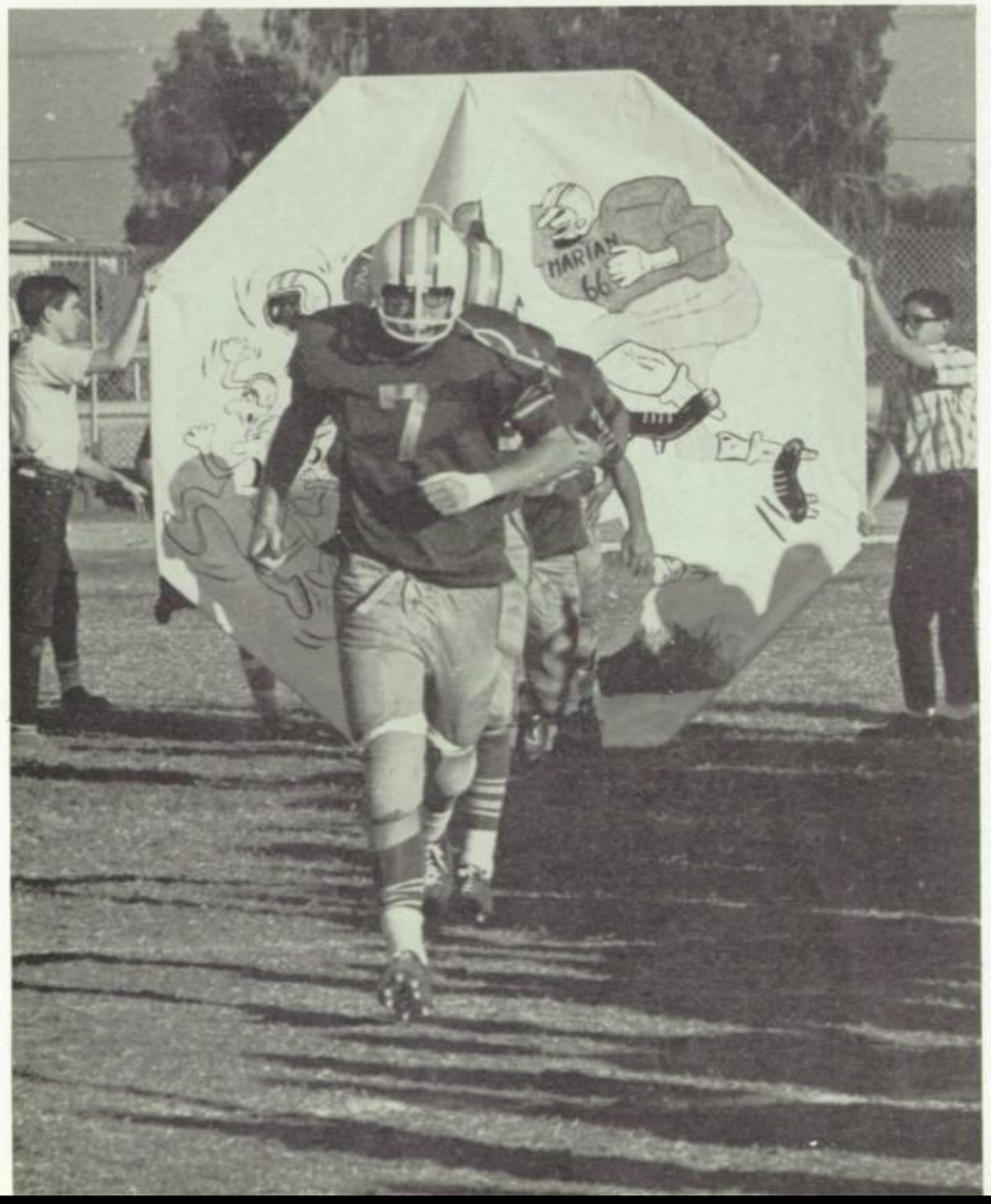

HOMECOMING

"Left, right, left . . ."

HOMECOMING COURT

PRINCESS PATSY CUMMINGS

PRINCESS ANN BLAKELY

PRINCESS ELENA TEAGUE

PRINCESS ELIZABETH BOIES

1966 HOMECOMING QUEEN
MAROLYN JOHNSON

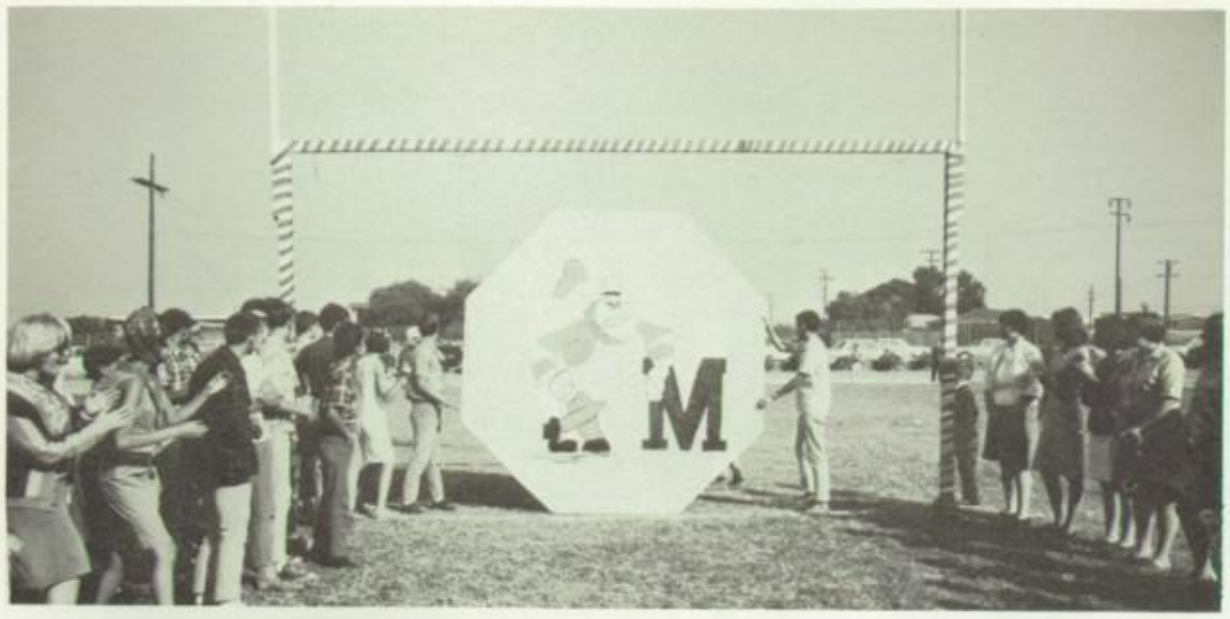

C
A
N

DIDS

CRUSADER DAY

"Hoc est enim corpus meum."

Crusader Day is a time of spiritual renewal for Marian students—a period for reflection and growth. It begins with Holy Mass and closes with the formal presentation of the Student Leader Awards and Benediction of the Blessed Sacrament. In order for a student body to be solidly united it must work together spiritually as well as physically, socially and academically. The initiation of Crusader Day has made this a reality.

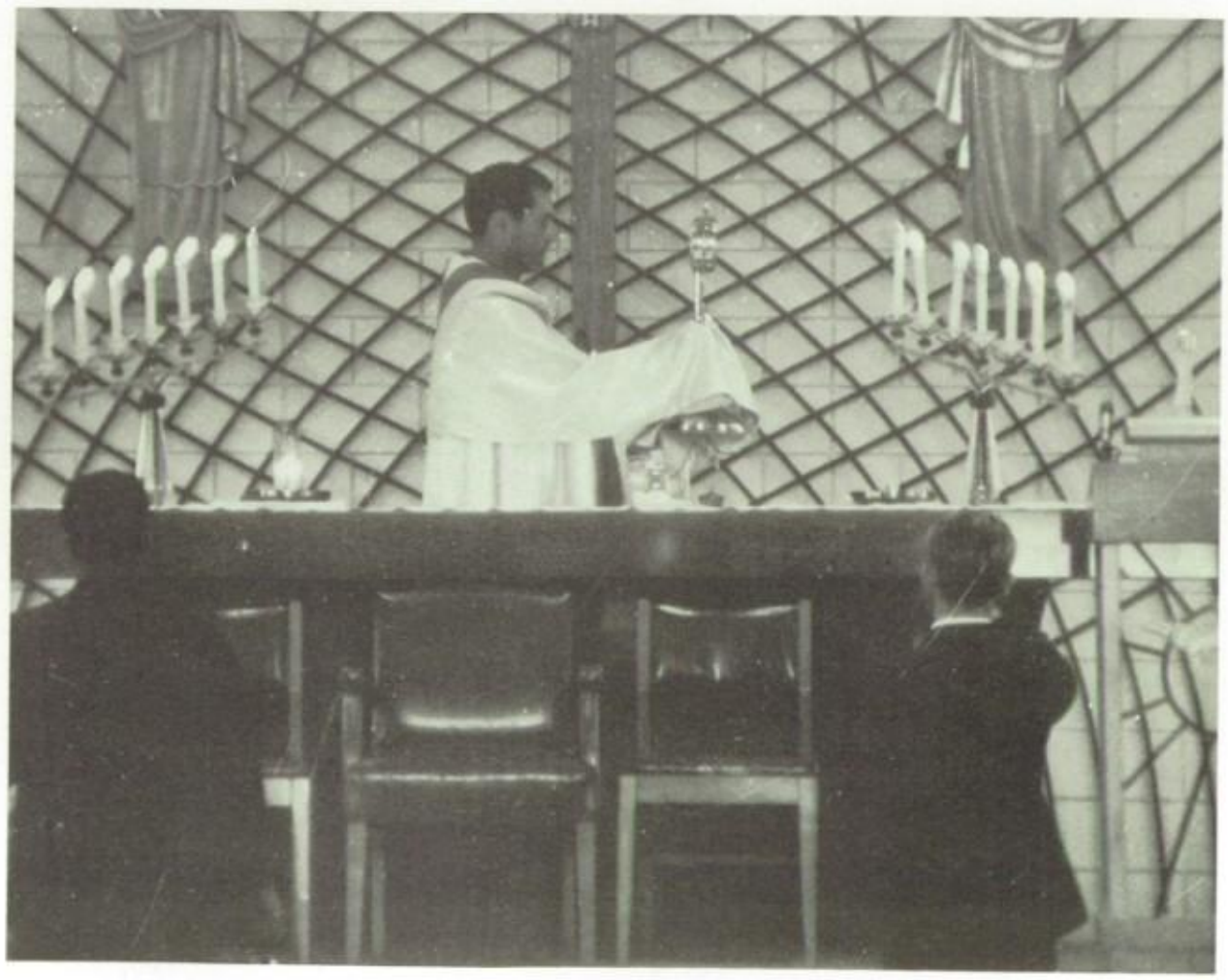

Benediction brings to a close Marian's first Crusader Day.

(Above and Left) Students gather for the morning rosary by the statue of Our Lady.

Seniors Bob Maruca, Paul Carvalho, Dan Padilla, Jim Shaw, John Pappas, Mike Durham and Oscar Para at the Keyboard, pool their "talents" for the Christmas Program.

The student body filed into Chula Vista Bowl for a special production of "Up With People." Top: All rise for the "Star-Spangled Banner." Bottom: The performers.

Top: The Senior boys soaking up culture on an outing to the Old Globe Theatre. Bottom: Victor Moreno showing the form which brought him first prize in the speech contest.

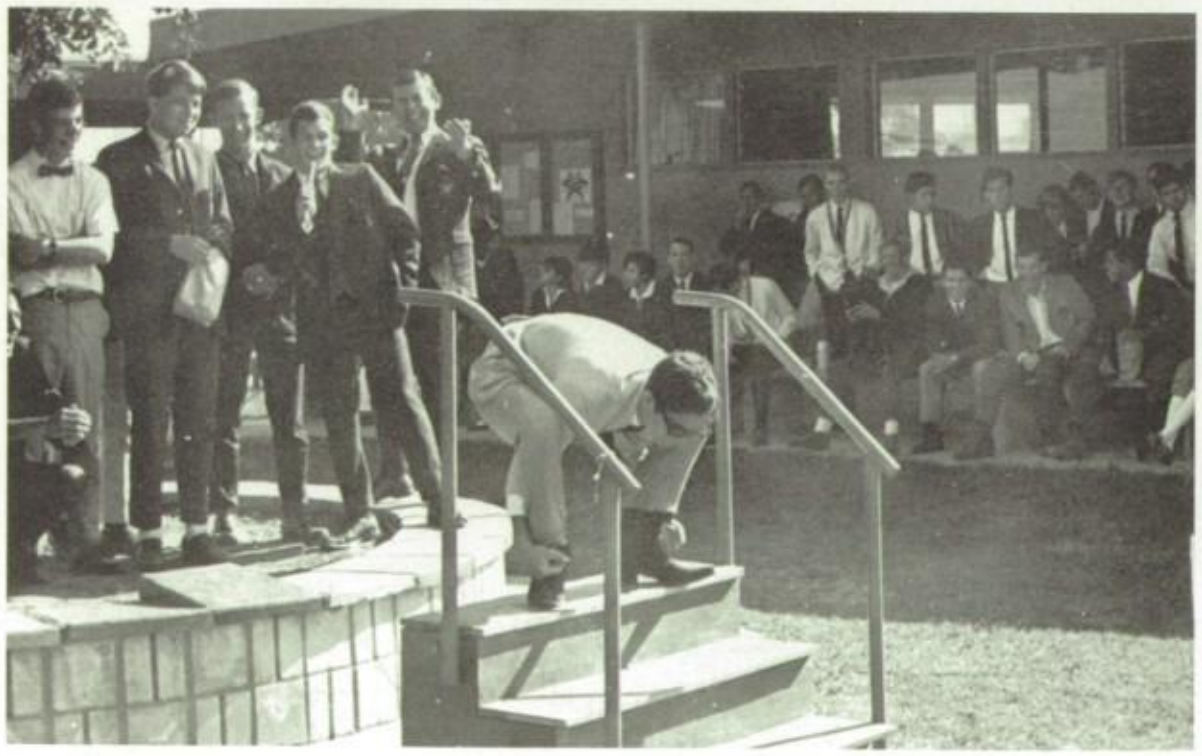

Fun-filled Frank fakes a freaky frog for fascinated fans on Freak Friday.

Ship Ahoy . . . David de la Peza and Isacc Diaz check out the genuine Freak Day duds of David Downs.

FOUL!

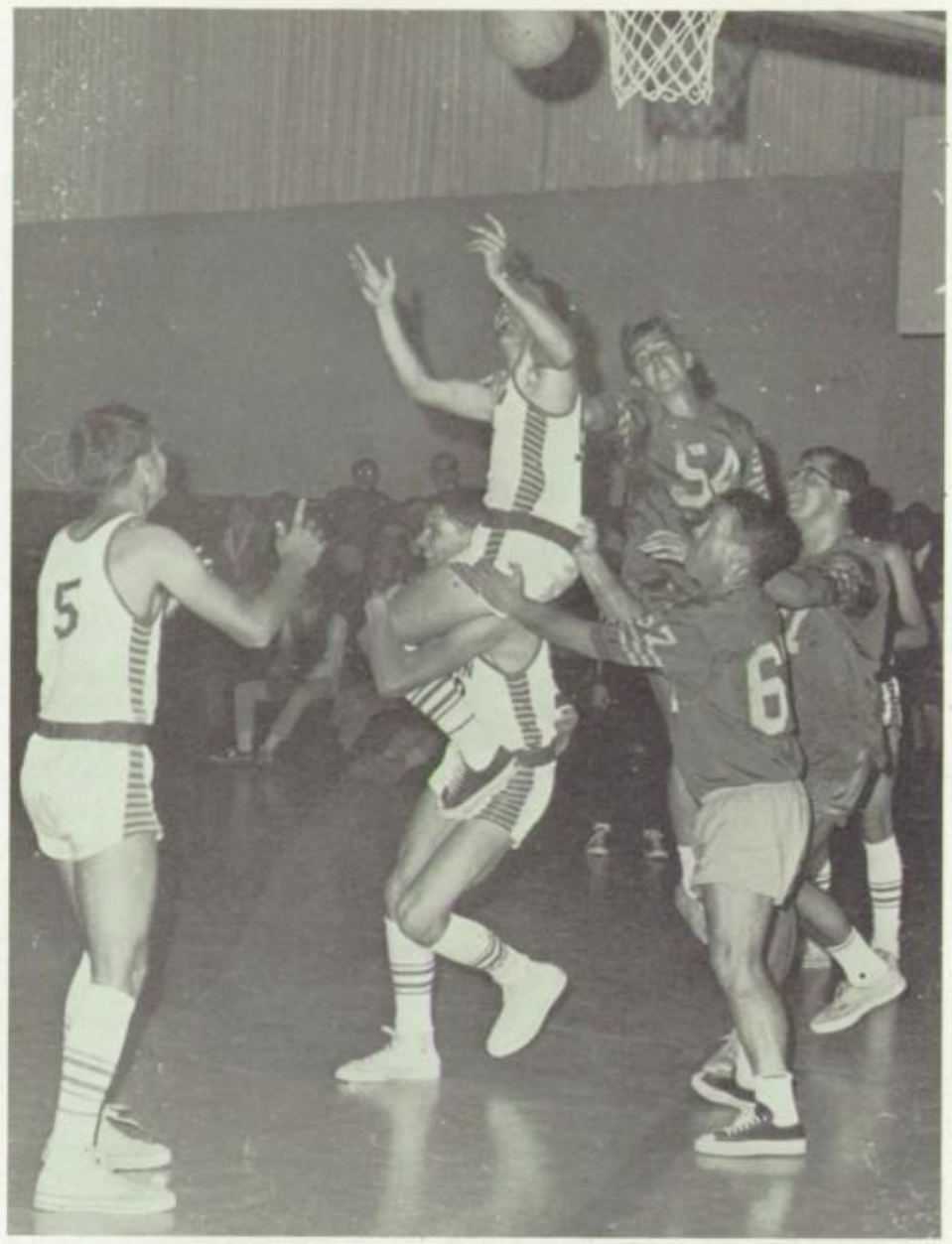

The Varsity displays the form that won the C.I.F. championship.

VARSITY VS. FACULTY

A mighty cheer rose from the bleachers packed with thrilled fans as Mr. Xander tried a spectacular jump shot—he missed.

A TOUCH OF NEW ORLEANS—

MARDI GRAS

On February 6th and 7th, the Marian campus was the scene of what proved to be a highly successful and swinging Mardi Gras, complete with costumes, prizes and fun. The wide variety of booths set up served to provide entertainment for the whole family. They included a serene little Duck Pond for the mild mannered and a Water-Balloon Toss for the more aggressive in nature. Also in abundance were food and free prizes. The Grand Prize awarded at the ticket drawing was a 1967 Chevrolet Impala. Each day of the festivities was concluded with dancing to the sound of a live band. And last but not least was the coronation of the Mardi Gras King and Queen, Pat O'Neill and Patsy Cummings.

This gala event was sponsored by the P.T.G. together with the support and aid of the entire student body.

NEW
10¢ 20¢

PIT
GO

TICKETS

TICKETS
YE OLE FISHIN HOLE

MARIAN . . . . IN THE

CHAMPIONSHIPS OF ITS

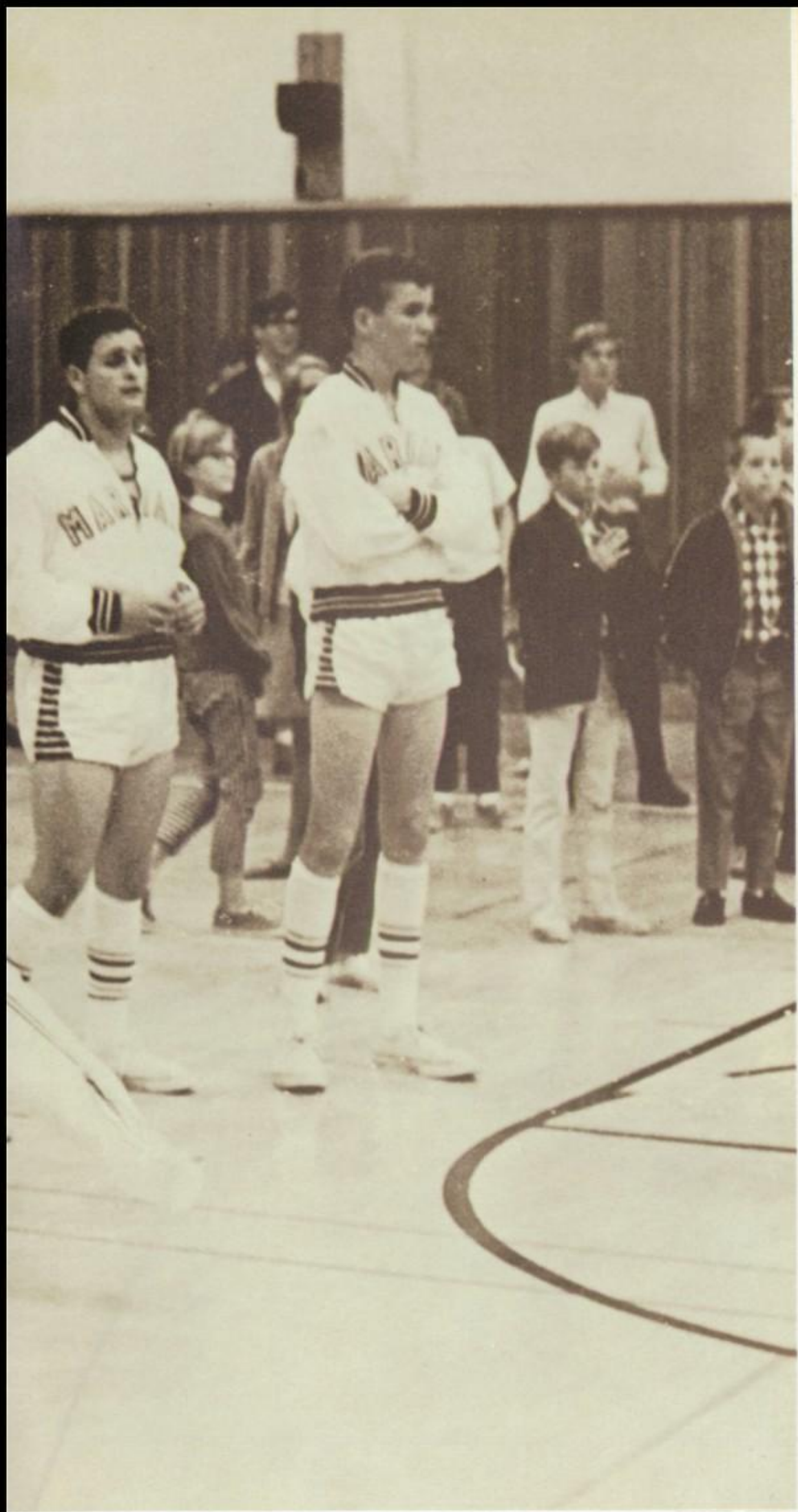

SPORTS

ATHLETES

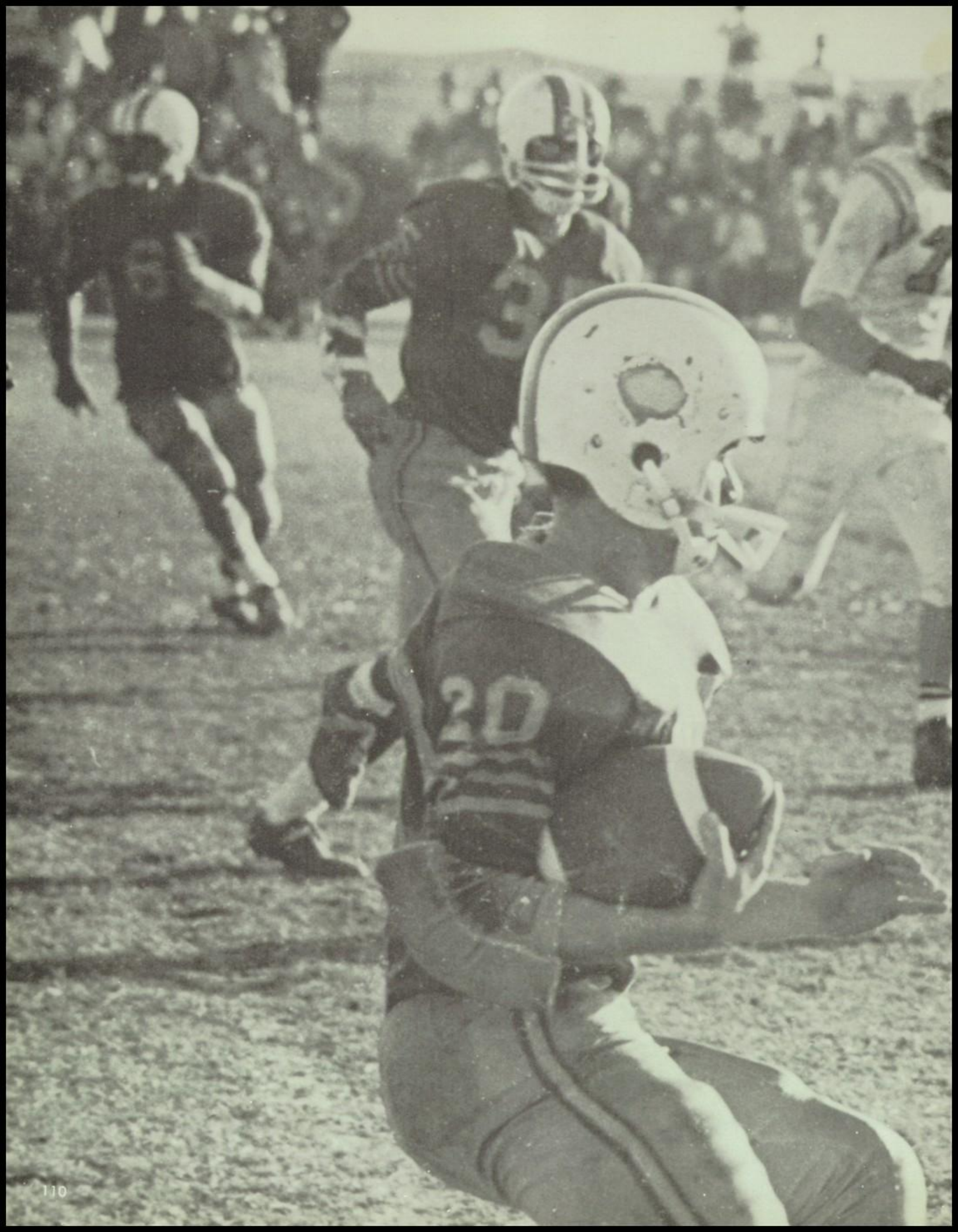
3D

Baby,
It's been great
knowing you.
You're a great lady.
Best of luck always
George

VARSITY FOOTBALL

Top row l. to r.: Coach Elliot, P. O'Neill, J. Herrera, C. McCarthy, B. Wright, Coach Chapman. Second row: B. Maruca, J. Burbage, J. Collet, T. Brocato, J. Stohler. Third row: A. Koski, I. Diaz, M. Durham, M. Abraham, D. Leeper, K. Luna. Fourth row: B. Anlage manager, J. Warner, W. Wilga, J. Decker, J. Pappas, J. Butler. Bottom row: E. Candelaria, B. Rojo, D. Seely, G. Gonzales, D. Padilla, and M. Riley.

John Warner looks downfield for a receiver against San Marcos.

Tom Brocato uses an effective straight arm before passing against Ramona.

OFFENSE

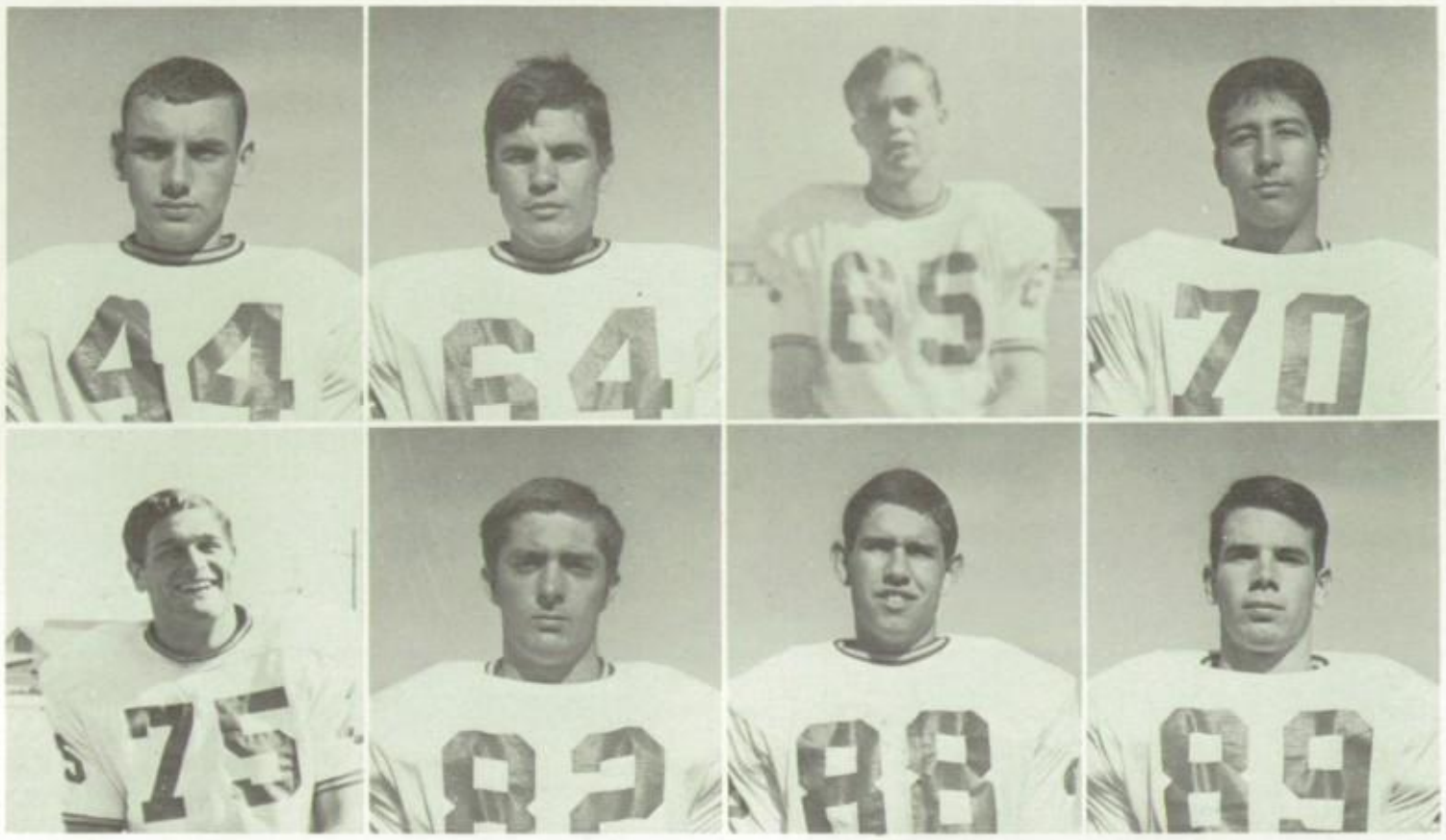

Mike Riley
Halfback

Jacob Stohler
Guard

Paul Carvalho
Guard

Isaac Diaz
Tackle

Bob Maruca
Tackle

Mike Abraham
End

Jeff Decker
End

Pat O'Neill
End

LEAGUE GAMES			ALL GAMES		
San Marcos	6	0	9	0	0
Marian	4	2	6	2	1
Army-Navy	2	4	3	6	0
Ramona	0	6	1	8	0

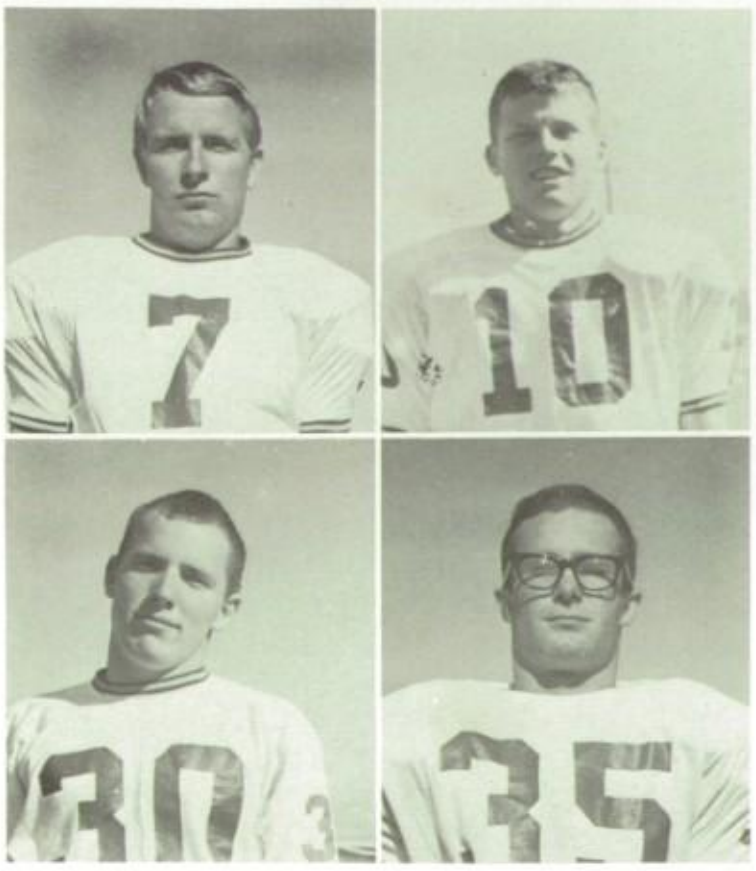

John Warner
Quarterback

Tom Brocato
Quarterback

Jim Butler
Fullback

Dennis Seely
Halfback

DEFENSE

Danny Leeper
Defensive End

Ken Luna
Defensive Tackle

John Pappas
Monster Man

Charles McCarthy
Defensive Tackle

John Collet
Defensive Tackle

Bob Wright
Defensive Tackle

Mike Durham
Defensive End

Jim Burbage
Defensive End

SOUTH BAY RECORDS

Marian	6	2	1
Hilltop	6	3	0
Chula Vista	5	4	1
Sweetwater	4	4	0
Mar Vista	4	3	1
Castle Park	1	7	0
Coronado	0	8	0

Jerry Herrera
Defensive Halfback

George Gonzales
Safety

Andy Koski
Defensive Halfback

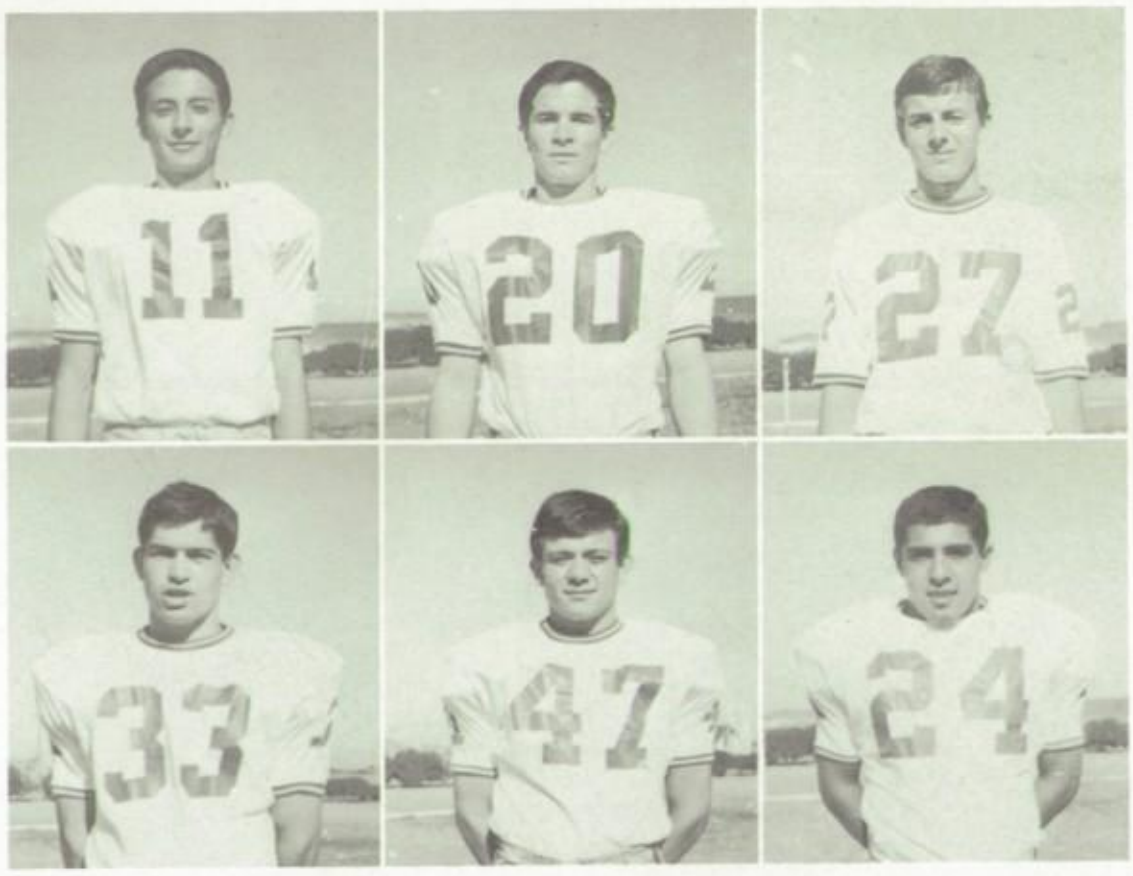

Ernie Candelaria
Linebacker

Bini Rojo
Defensive Halfback

Danny Padilla
Linebacker

COACHES

Coach Jan Chapman (left) besides being the Athletic Director at Marian is also head football, basketball, and track coach. In football and basketball this year he had a combined record of 25-8-1.

Coach Elliott (right) is experiencing his second year at Marian. He coaches Varsity football and baseball and also J.V. basketball.

VARSITY RECORD

Marian	Opponent	
39	Poway	39
19	Webb	0
14	Calipatria	13
27	Army-Navy	0
53	Ramona	0
0	San Marcos	7
19	Army-Navy	12
45	Ramona	0
13	San Marcos	47

The J.V. Coaches this year were Bob Keyes (top) and Bill Xander (not shown). Besides being excellent coaches they were also favorites of the athletes. Coach Keyes, after a year of absence from Marian, returned to take over the J.V. backs. Coach Xander, making his coaching debut at Marian, took charge of the line. Due to their fine coaching, the J.V.'s had an excellent season.

Coach Milton (below), in his first year at Marian, coaches all freshman sports. Under his guidance, the frosh had an outstanding year.

J. V. RECORD

Marian	Opponent	
0	Poway	25
14	Mar Vista	34
41	Army-Navy	0
59	Ramona	0
6	San Marcos	12
46	Army-Navy	6
89	Ramona	0
20	San Marcos	26

FROSH RECORD

Marian	Opponent	
13	Monte Vista	26
6	Santana	13
24	Army-Navy	0
7	Saints	12
0	San Marcos	26
18	Army-Navy	6
0	San Marcos	36
0	Julian (Varsity)	12

Bob Maruca
All-League Linebacker
Palomar League's "Lineman of the Year"

Dennis Seely
All-League Halfback
Palomar League's Leading Scorer

Not pictured:
Jim Butler
Honorable Mention Fullback

Pat O'Neill
All-League End
Marian's All Time Leading Receiver

Ernie Candelaria
All-League Linebacker

Not pictured:
Ken Luna
All-League Tackle

The 1966 football season saw many school records broken. The varsity team set records for: winning six games in a single season, scoring 53 points in one game, scoring 229 points in one season, intercepting 22 passes, and gaining 3088 yards in one season. Dennis Seely set a number of records including: most touchdowns, most times carrying the ball, most yardage gained. Pat O'Neill, catching 35 passes for 708 yards, broke ALL Marian's receiving records.

LEAGUE SCORING LEADERS

	TD	FG	PAT	TP
Seely, Marian	11	0	4	70
Bowker, San Marcos	10	0	0	60
O'Neill, Marian	8	0	6	54
Eldridge, San Marcos	6	1	11	50
Steinbarth, San Marcos	8	0	0	48
Travis, Army-Navy	6	0	4	40
Juarez, San Marcos	6	0	0	36
Gonzales, Marian	5	0	1	31
Warner, Marian	5	0	0	30

George Gonzales
Honorable Mention Halfback

Jeff Decker
Honorable Mention End

Jerry Herrera
All-League Defensive Back

MARIAN UNDEFEATED IN PRE–SEASON

MARIAN - 39 POWAY - 39

Marian's 1967 football season began with a thrilling contest against its long standing rival. Crusader spirit was at an all time high for this game. We were out to end the rumor that the Titans were going to be champs again. Against seemingly overwhelming odds, Marian jumped to a 21-0 lead in the early minutes of the game. After an interception and a fumble the Titans closed the gap making the score 21-20 at the half. Poway's fumble at the kickoff helped increase Marian's lead. The game ended in a tie and the Crusaders undefeated.

MARIAN - 19 WEBB - 0

In their second game Marian faced the defending Class A Champs at Webb. The first to score was Dennis Seely as he swept around the left end with a 35 yard run. John Warner tallied the second touchdown. The remainder of the game seemed as if it would be scoreless with the defense battling it out. Suddenly, with only a few minutes remaining, George Gonzales ran through the middle for a 20 yard touchdown play.

MARIAN - 21 CALIPATRIA - 20

Marian was facing its last threat to an undefeated season before league play when they met undefeated Calipatria. Marian was the first to score with Jerry Herrera carrying in a one yard run. They followed by scoring an all important extra point. Calipatria came came back to score but failed on the extra paoint as Marian took the half time lead 7-6.

The rest of the game remained close, Calipatria scoring with a minute and a half remaining to make the score 21-20. Then pulling a successful onside kick, they seemed to have the advantage with the ball now on our 30. However, Marian countered with a brutal rush by ends Mike Durham and Pat O'Neill pushing Calipatria back to the 40. With 4th down and long yardage to go they had to pass. Happily the pass landed in the hands of Jerry Herrera and Marian won another game.

LEAGUE ACTION

Ernie Candelaria weaves past Army-Navy tacklers on a punt return.

Dan Padilla throws key block to spring Ernie Candelaria loose for long yardage.

MARIAN 28 - ARMY-NAVY 0

Under the direction of Tom Brocato, who was replacing injured John Warner, the Crusaders mounted four scoring drives with halfback Dennis Seely crossing the goal line for three of the four scores. Pat O'Neill was responsible for the other score, catching a 36 yard pass from Brocato. Marian's defense during this game was excellent as they kept Army-Navy on their own side of the field most of the game.

MARIAN 19 - ARMY-NAVY 13

Tom Brocato connected with Pat O'Neill for three touchdowns of 35, 30, and 15 yards in this close and exciting game. Marian was ahead 12-7 at halftime but found themselves behind 13-12 going into the final quarter. It remained this way until less than one minute in the game when Brocato threw his third touchdown pass. The defense held the Cadets to four plays and time ran out.

Tom Brocato cocks arm before firing pass to Pat O'Neill

George Gonzales returns punt 85 yards against Ramona for school record.

MARIAN - 53 RAMONA - 0

Marian's first game with Ramona before a large homecoming crowd had many thrills although the outcome of the game was never in doubt. The Crusaders scored eight touchdowns and at least one in every quarter while holding off all Ramona scoring threats. One of the high points occured when John Collet picked up a fumble and scored, making him the highest scoring lineman on the team.

Andy Koski picks up blocks after intercepting Ramona pass.

MARIAN - 45 RAMONA - 0

When Marian went to Ramona for their homecoming, they found it not so easy. Marian was held scoreless in the first quarter and left at half time leading only 13-0. However, after the first half they got rolling and scored 32 points. Dennis Seely scored 4 times on runs of 1, 2, 7, and 11 yards. John Warner, playing his first game since his injury, got a 15 yard touchdown run. Ernie Candelaria and George Gonzales supplied the rest of the scoring.

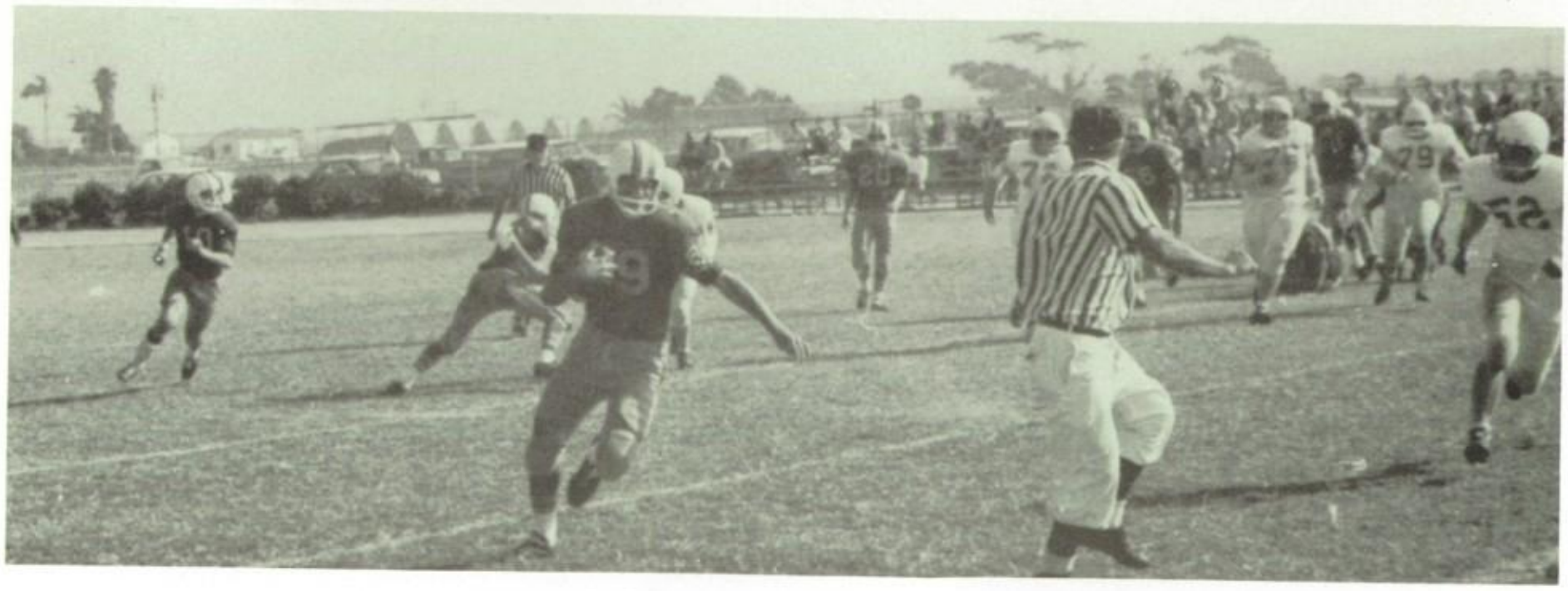

Pat O'Neill goes for long yardage after catching pass from Tom Brocato.

John Warner gets fine yardage from quarterback keeper against San Marcos.

MARIAN - O SAN MARCOS - 7

This was Marian's best and most exciting game. With one minute remaining to play, the score was tied 0-0 with San Marcos having possession of the ball on Marian's 25 yard line. Marian had stopped all their previous scoring threats by intercepting 4 passes and picking up 3 fumbles. Then San Marcos completed its first pass of the game and they took the lead 7-0. The Crusaders did not give up and in this very short time took the ball down to the 30 yard line before losing it on downs.

Pat O'Neill catches a John Warner pass between two San Marcos defenders.

MARIAN 13 SAN MARCOS 47

In this game Marian was willing and fighting to avenge their only loss. It was a close game until Bob Maruca had to leave because of shin splits. Then the defense caved in and the Knights could not be stopped as they scored four touchdowns. Marian could muster up only two scores.

Mike Abraham and Ernie Candelaria make an excellent tackle of a San Marcos ball carrier.

J.V. FOOTBALL

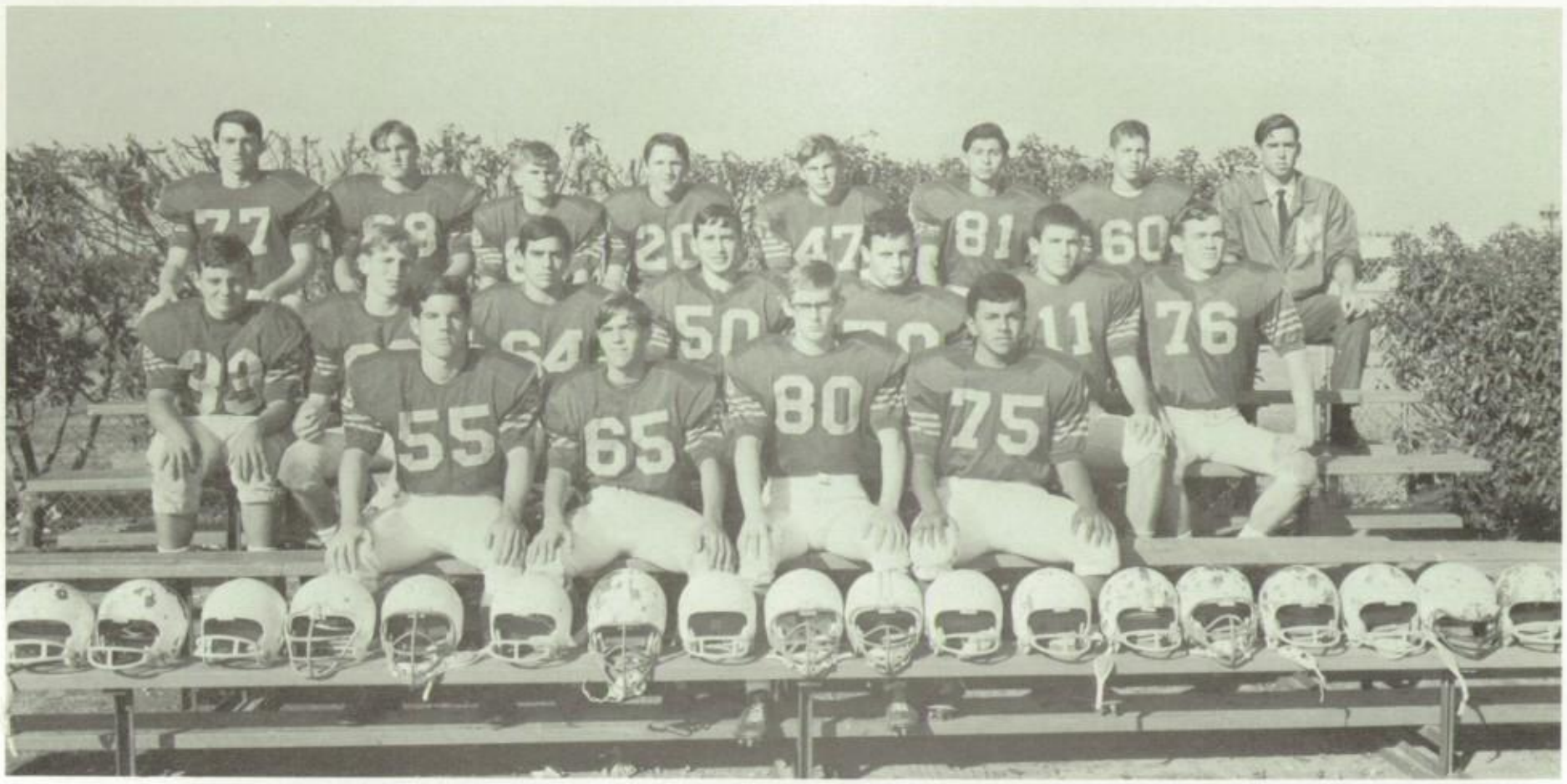

TOP ROW: C. Driscoll, J. Ober, S. Reed, L. Oblinger, M. Prisbylla, R. Cesena, J. Bennett, and Coach Xander. MIDDLE ROW: G. Youmans, J. Rodder, T. Hyde, R. Carvalho, S. Wraith, B. Brocato, M. Smith. BOTTOM ROW: H. King, J. Rittweger, M. Erpenbeck, J. Paredes. NOT IN PICTURE: H. Ruiz, B. French, P. Leonard.

Rugged Defense unit awaits action against San Marcos.

FROSH FOOTBALL

Rocky Olivares and Richard De La Rosa put on big push to block San Marcos extra point.

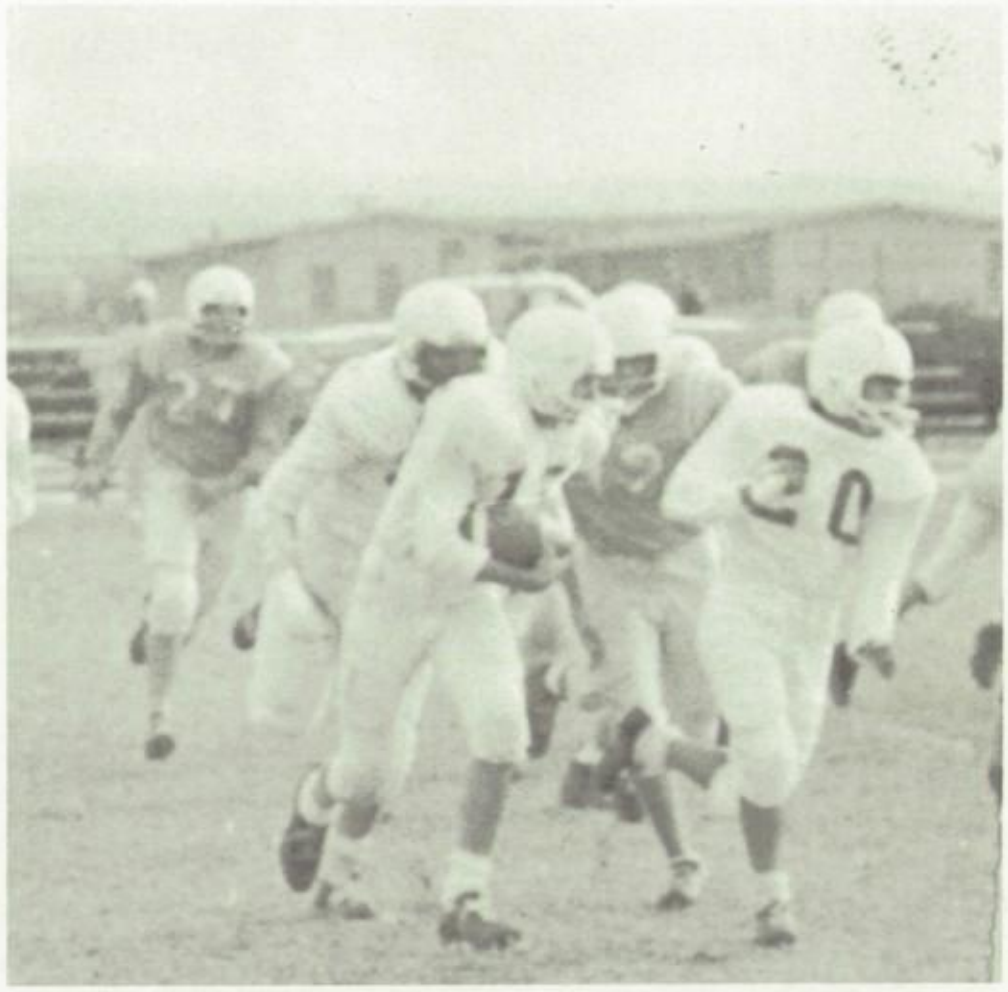

Jim Bryant sweeps around end behind blocking of Frank Wong and Rocky Olivares.

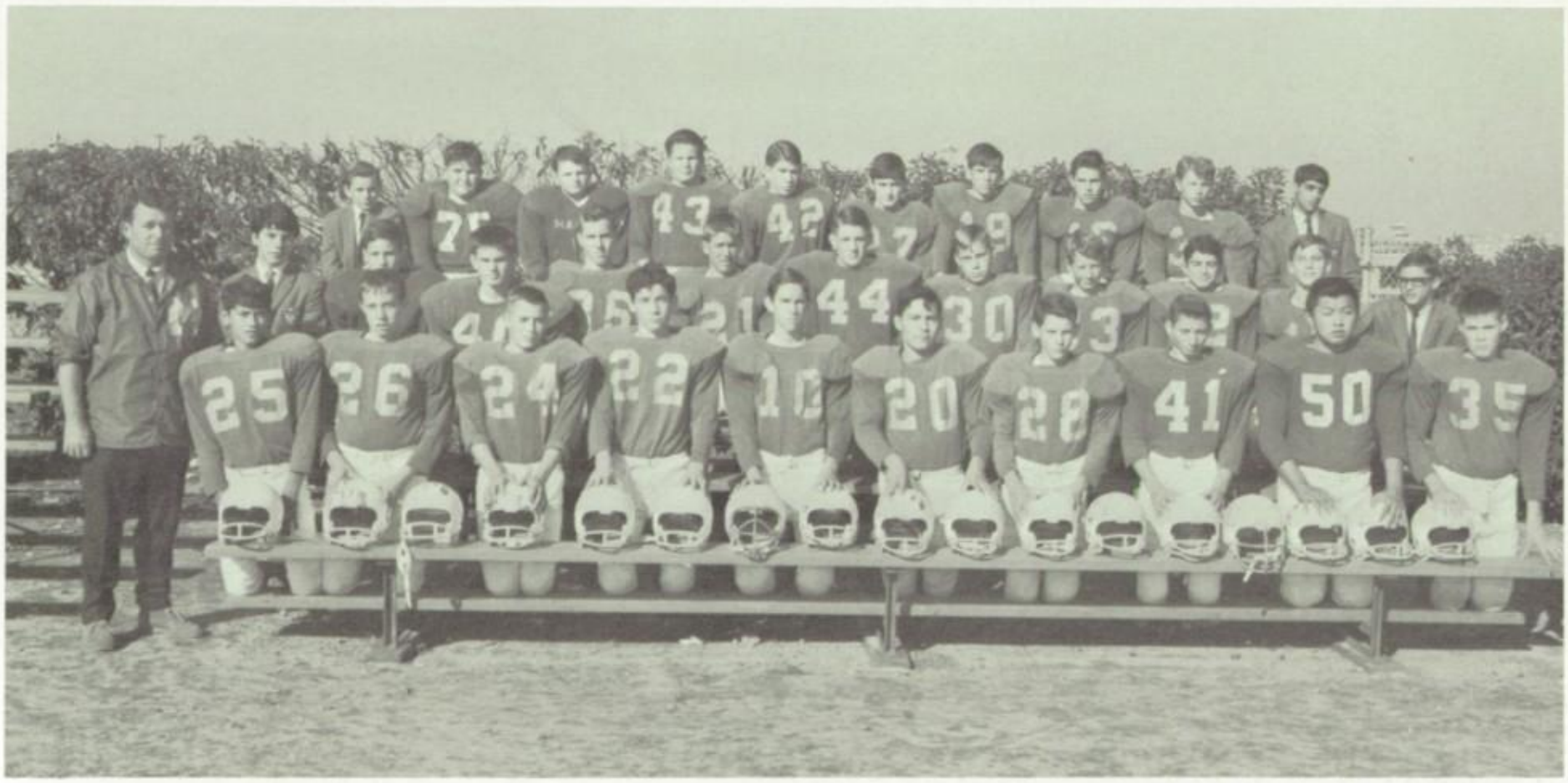

TOP ROW, left to right: P. Riley, Mgr., Steve Ochs, J. Goetz, J. Andrade, K. Smith, J. Cummings, Ted Veling, Pat Coyne, J. Horan, S. Sam Diego. MIDDLE ROW, left to right: Coach Milton, R. Tello, J. Stoke, T. Jackovich, M. Bennett, B. Elis, J. Kirkpatrick, M. Wraith, D. Leonard, R. Garner, R. Modic, J. Bryant. BOTTOM ROW, left to right: J. Gil, W. Price, D. Shrewsbury, R. DeLaRosa, M. Decker, J. Olivares, J. Van Sokel, F. Mayo, F. Wong, J. Rymer.

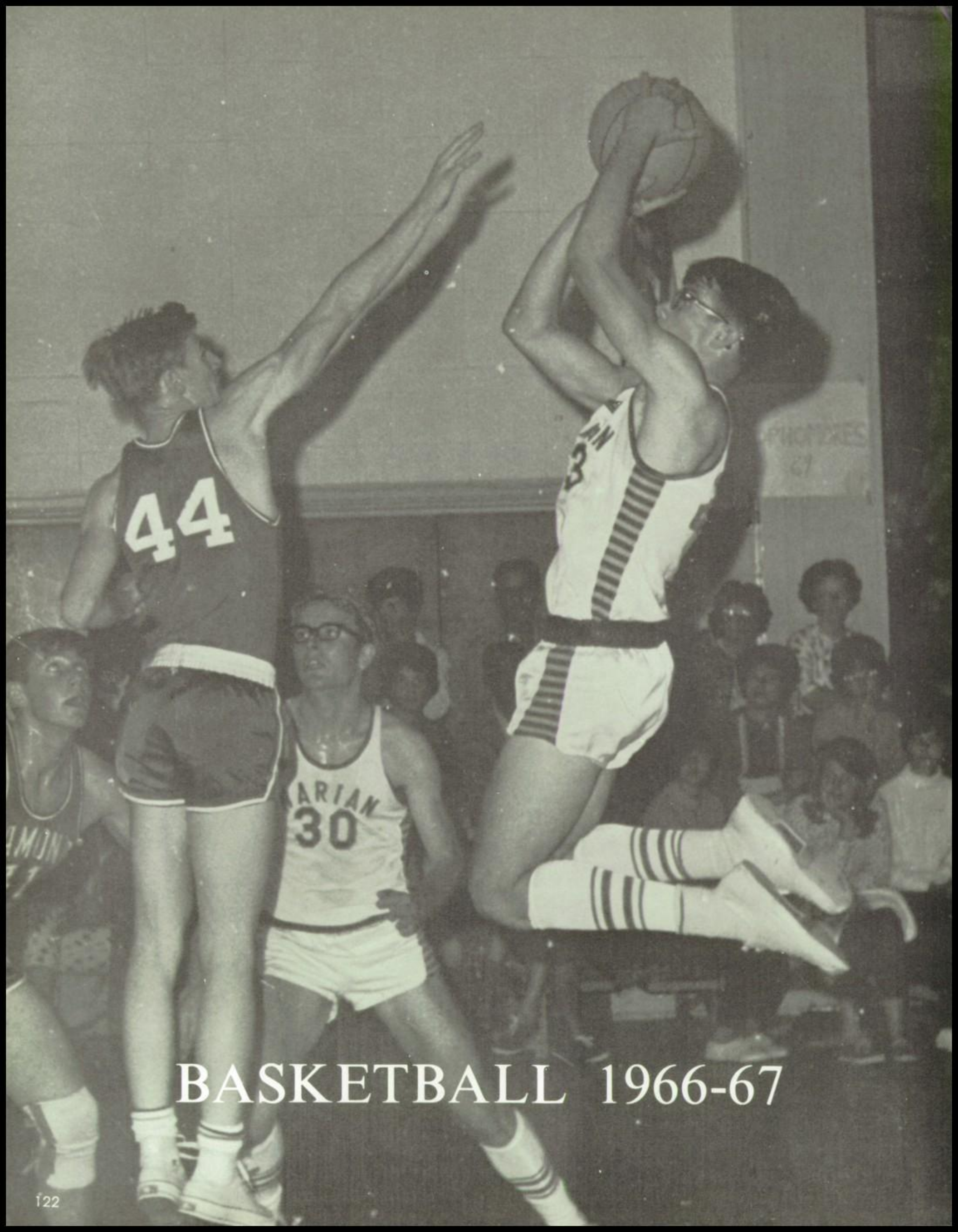

BASKETBALL 1966-67

VARSITY BASKETBALL

Back row, l. to r.: Mike Durham, Steve Bajo, Pat O'Neill, John Warner, Bob Larkin. Front row: Bob Maruca, David Clingan, Tom Stuart, Bruce French.

INDIVIDUAL STATISTICS

NAME	FGA	FGM	PCT	FTA	FTM	PCT	TOTAL POINTS	AVERAGE	GAMES PLAYED
BAJO	361	148	41 %	120	74	62 %	370	14.8	25
CLINGAN	415	165	39.8 %	116	82	71 %	412	16.6	25
DALY	24	7	29 %	11	6	54 %	20	1.2	17
DURHAM	176	91	52 %	119	74	62 %	256	10.2	25
FRENCH	44	22	50 %	23	15	65 %	59	2.7	16
LARKIN	39	17	43.5 %	18	11	61 %	45	3.1	14
MARUCA	130	60	46 %	98	53	54 %	173	6.9	25
O'NEILL	182	85	46.6 %	96	51	53 %	221	8.9	25
STUART	51	23	45 %	15	5	33 %	51	2.6	20
WARNER	173	83	48 %	102	46	45 %	212	8.8	24
TOTALS	1600	691	43.2 %	716	417	58 %	1817	72.7	25

CIF CHAMPS

MARUCA

GUARDS

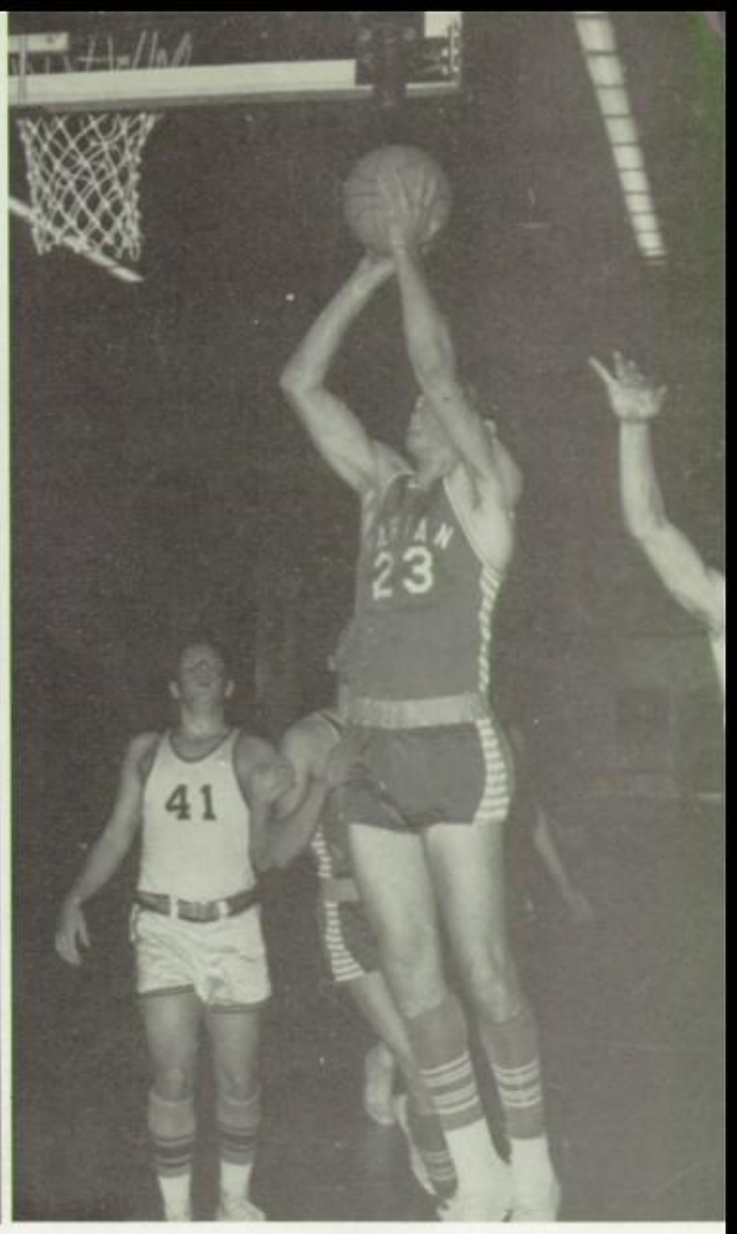

O'NEILL

FORWARDS

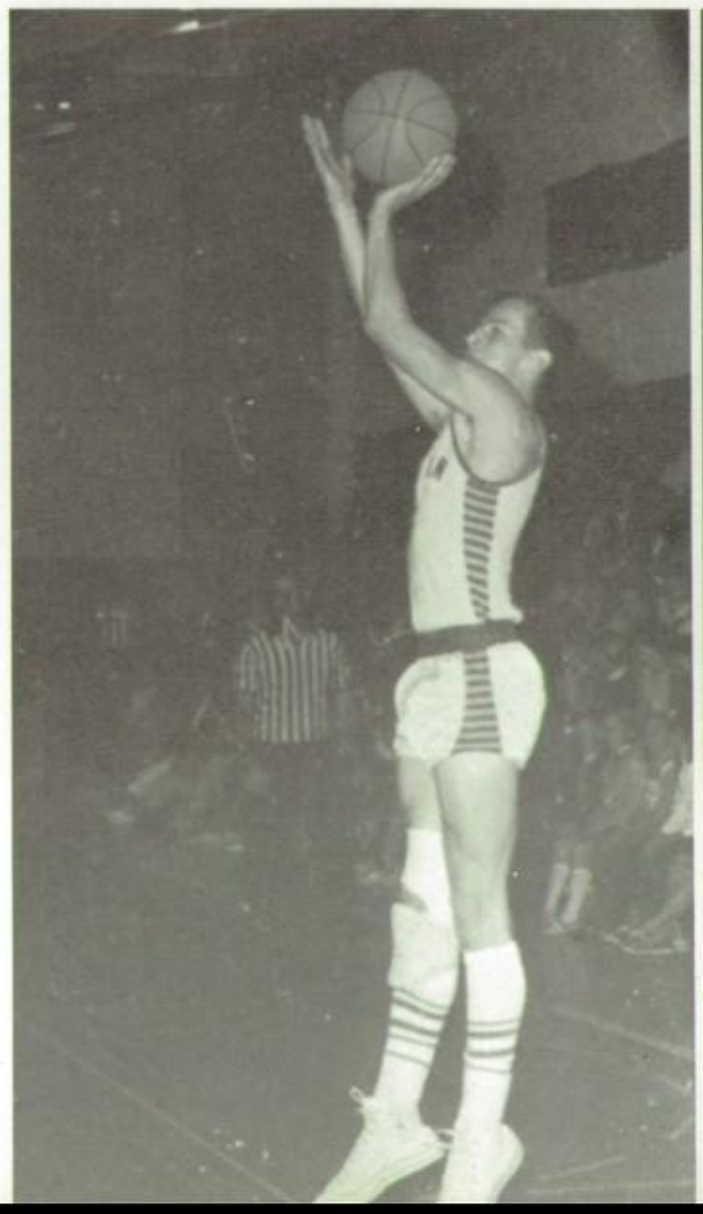

CLINGAN

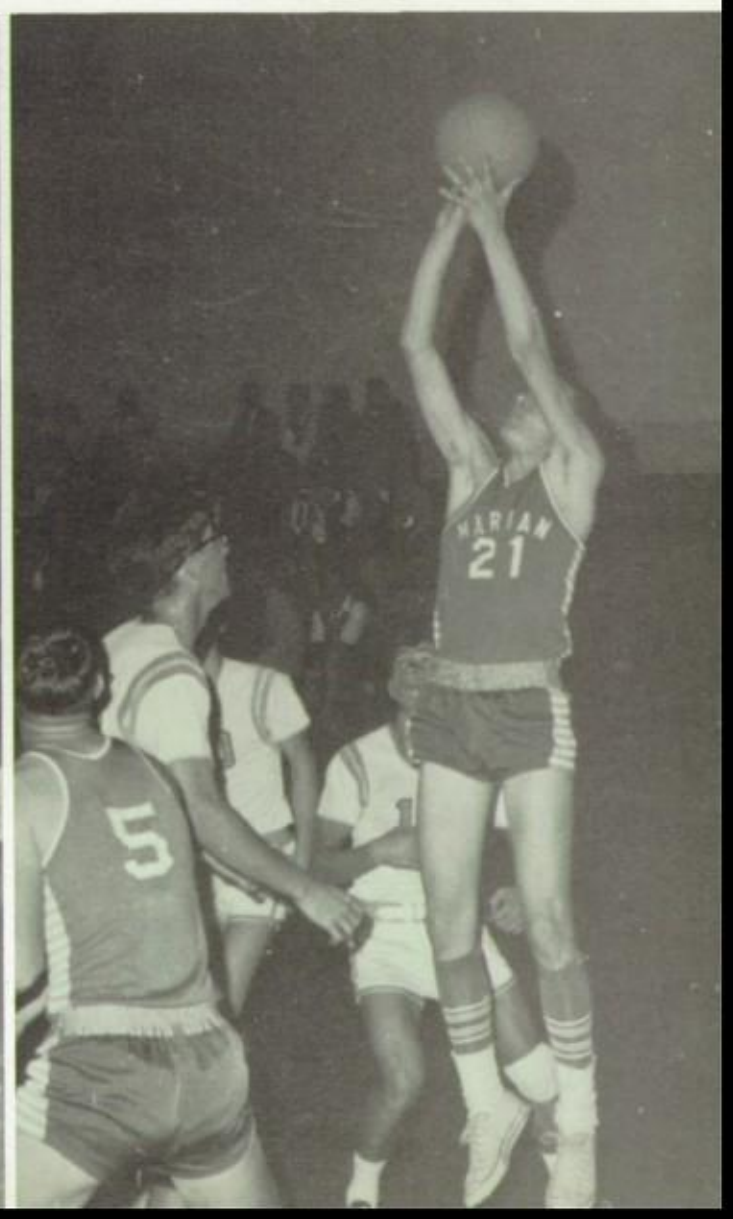

LARKIN

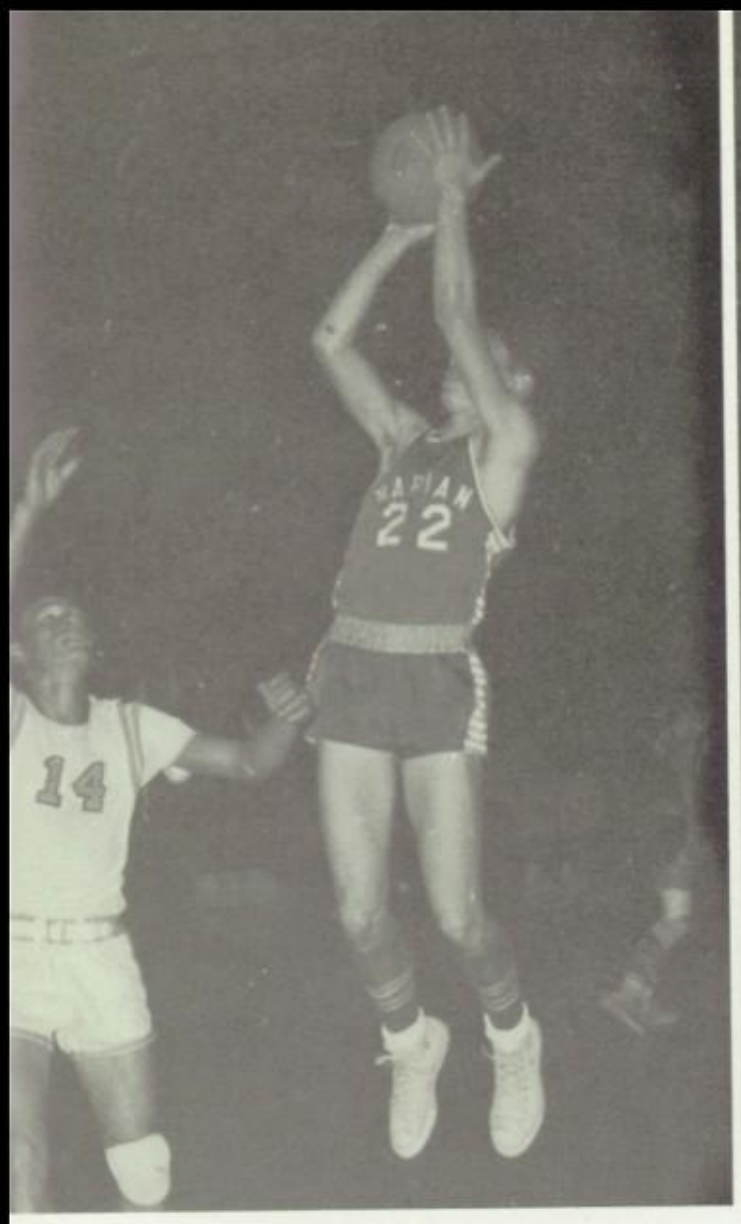

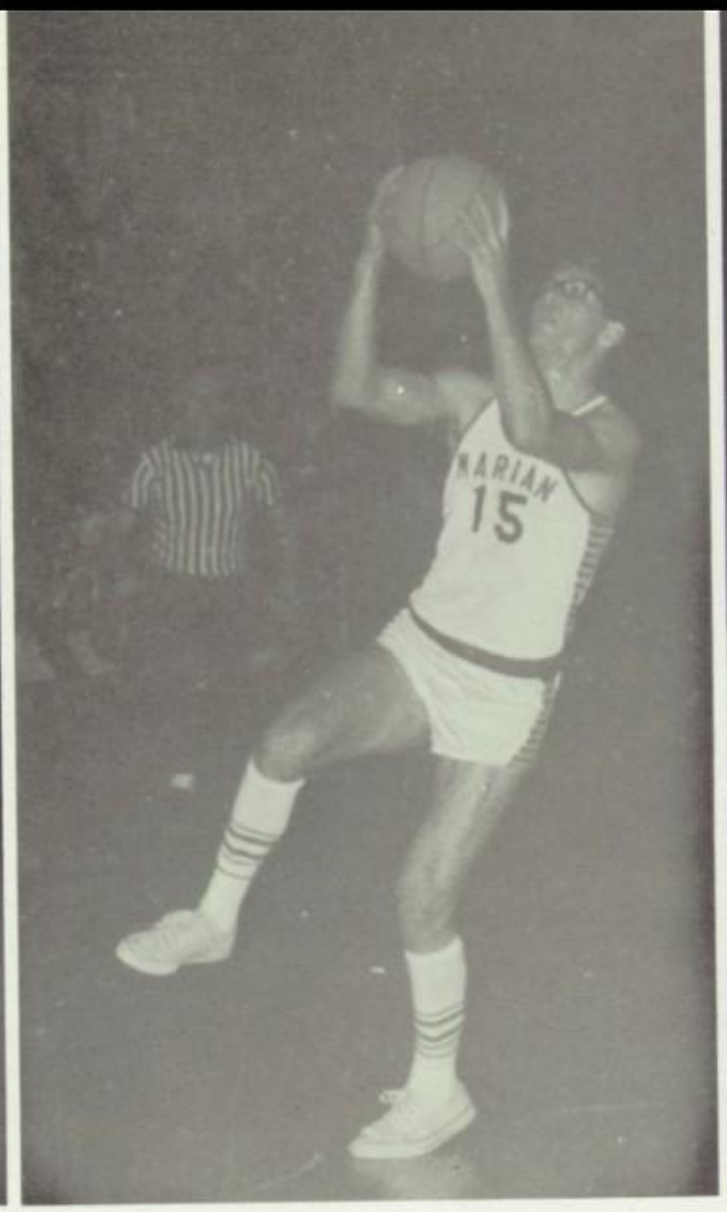

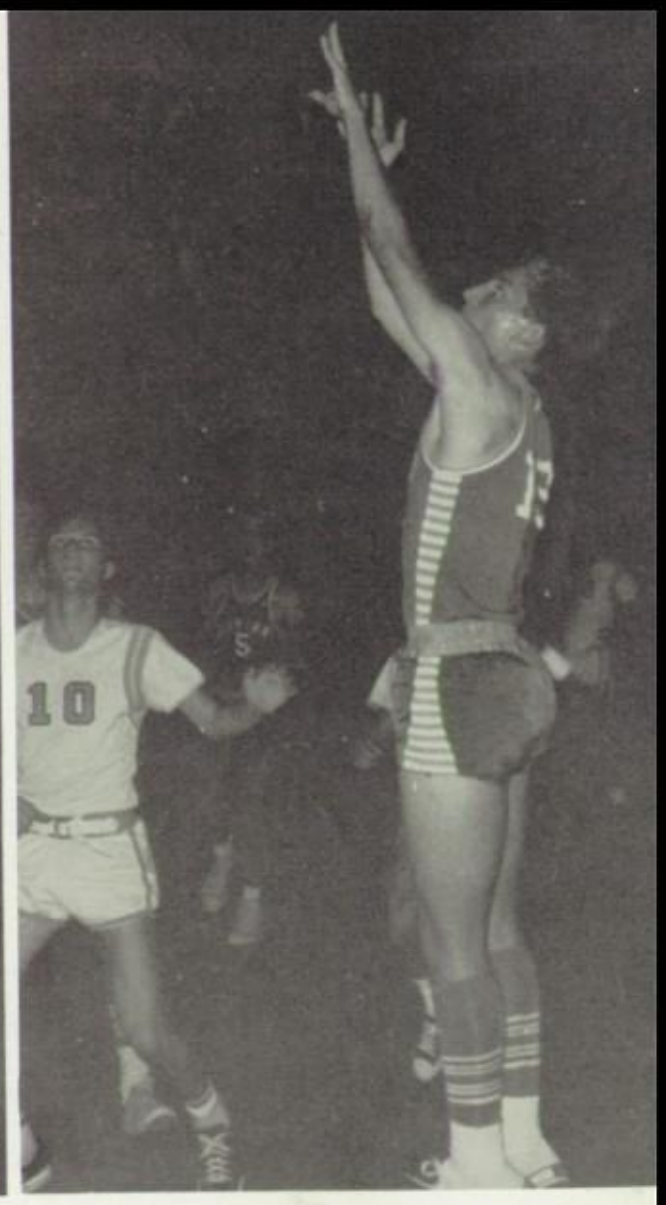

MIKE DURHAM

CENTERS

JOHN WARNER

STEVE BAJO

FORWARDS

TOM STUART

BRUCE FRENCH

GUARDS

TERRY DALY

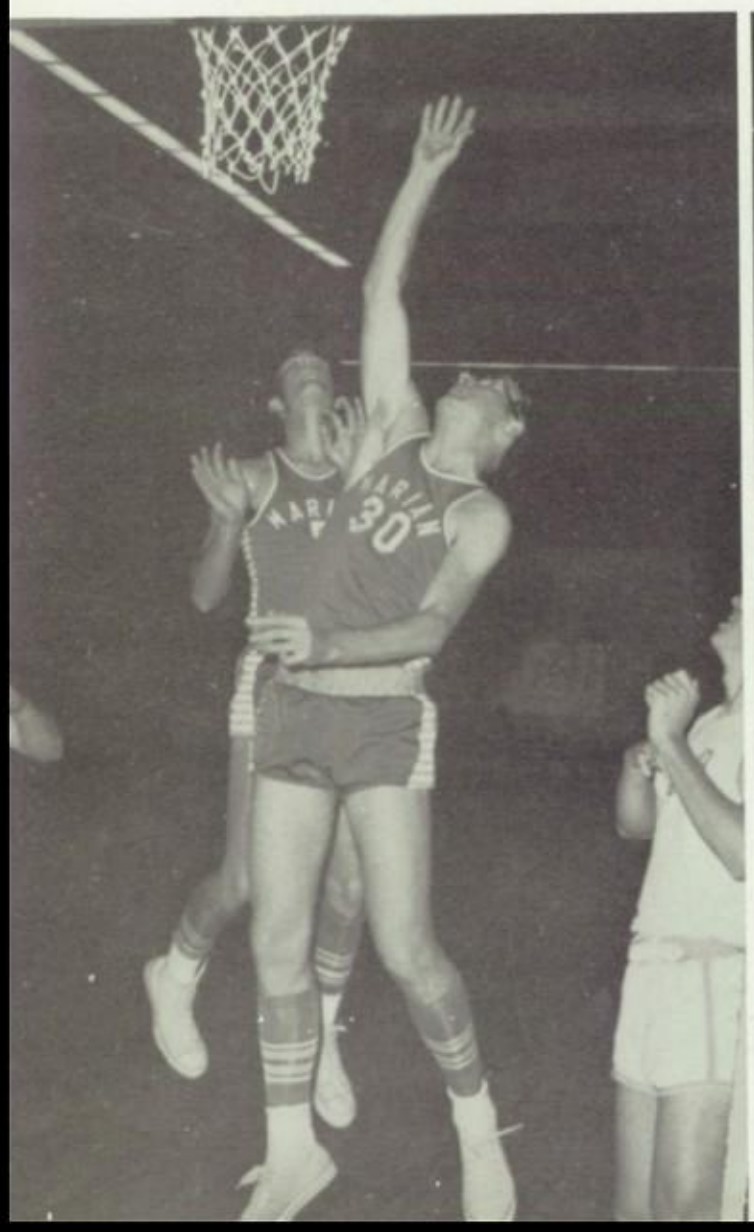

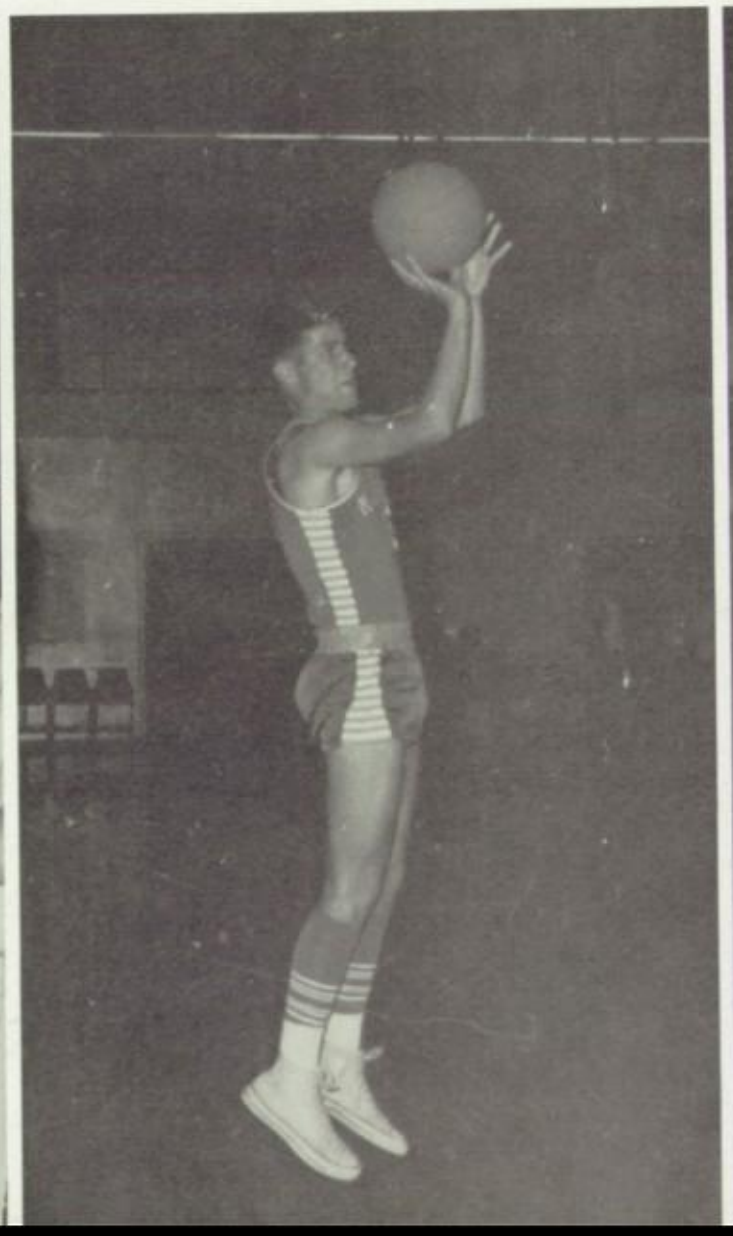

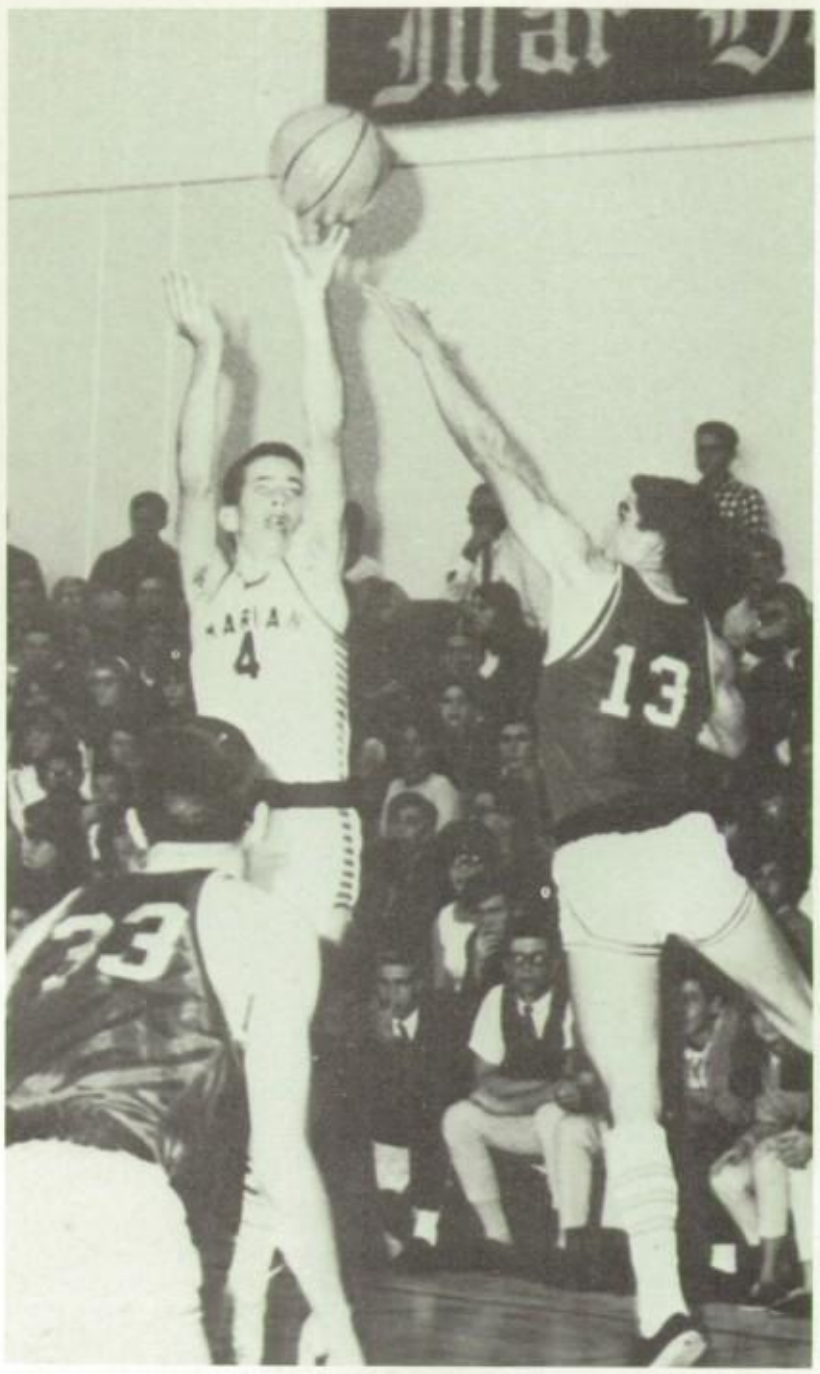

Dave Clingan puts up a long one for two points against Mar Vista.

THE 1966-67 SEASON

Marian's 1966-67 varsity basketball team proved to be the best in the school's history. The outstanding squad did everything from setting a San Diego County scoring record to winning the CIF championship.

In pre-league play they had a big win over Mar Vista 69-59, which made Marian the Imperial Beach Basketball champs. The next night they went out and beat one of the school's biggest rivals Poway.

During Christmas they traveled to El Centro to take fourth place out of sixteen teams in the Elks Tournament. In the first two games they beat Grossmont League's El Cajon and Monte Vista. The third night they were upset by El Centro to ruin their hopes for the championship. For their excellent showing in the tournament, Bob Maruca and Dave Clingan were named to the all-Tournament team.

In league play, Marian had little trouble in defeating each league team four times to obtain a perfect 12-0 record and the school's first Palomar League Championship. They passed the century mark four times and at least once against each team in the league. Against San Marcos they scored 124 points to set an all time San Diego scoring record. At the end of the season Marian was crowned the top offensive team in the county.

In the final game of the season Marian faced the top defensive team in the county for the CIF championship. However, they found little trouble and beat La Jolla Day 92-60. This set a scoring record for a championship game.

The talented ten ended the season with a 19-6 record, a 12-0 league record, a CIF championship, and many San Diego County and School records.

Steve Bajo goes high above everybody to score on a short jump shot.

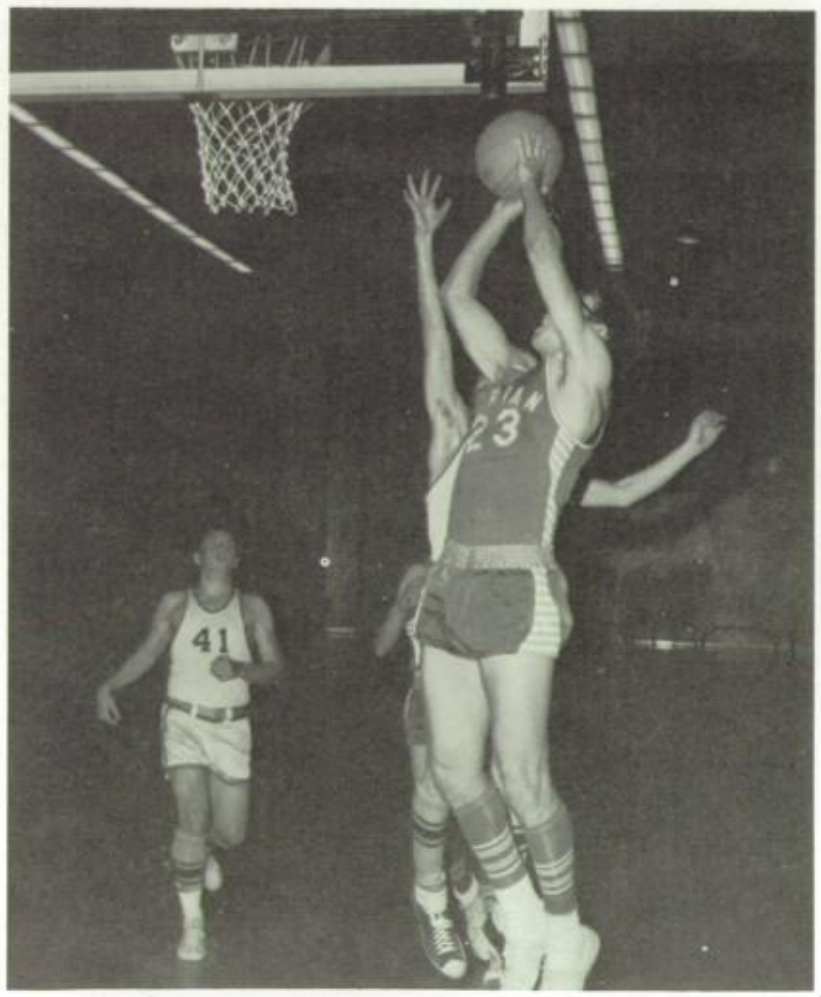

Pat O'Neill scores a bucket from the baseline against Army-Navy.

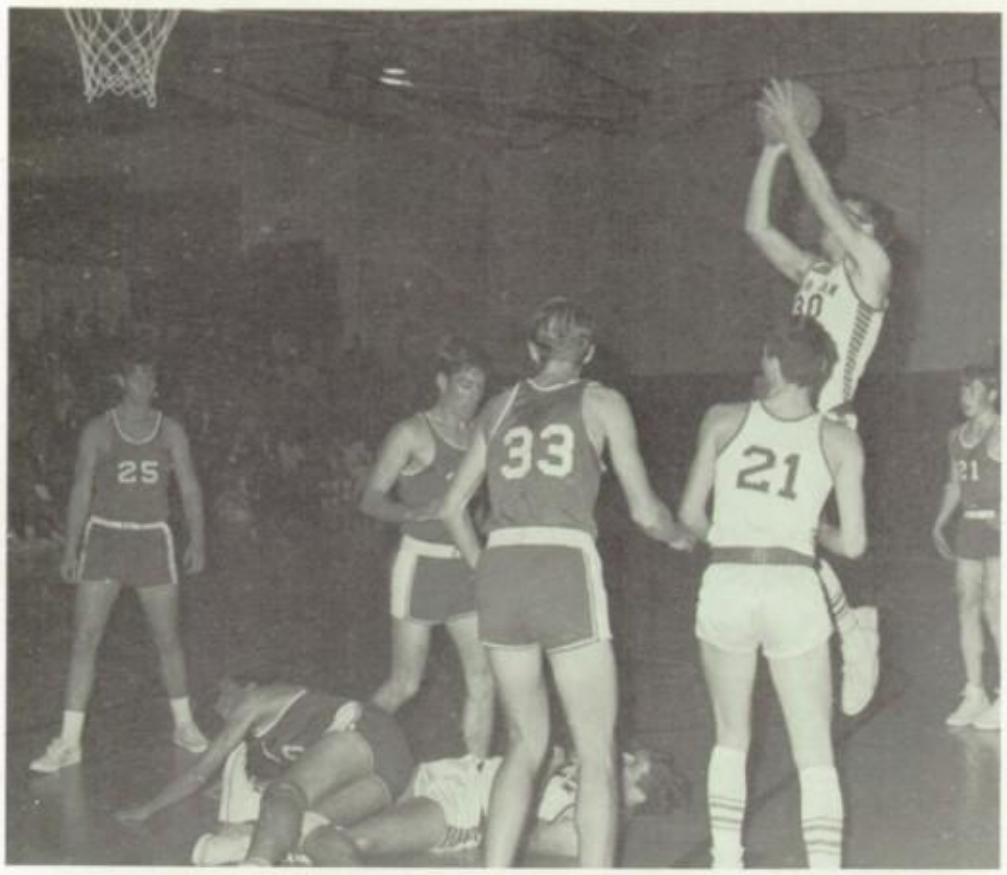

Bob Maruca attracts the attention of the opponent and John Warner takes a short jump shot.

The Crusaders warm up before a game.

OFFENSIVE LEADERS

Team	Average
1. MARIAN	72.7
2. Madison	70.4
3. Mt. Miguel	68.0
4. Hilltop	66.5
5. Granite Hills	63.1
6. San Diego	63.0
7. La Jolla	62.8
8. Oceanside	62.7
9. Mar Vista	62.5
10. Coronado	62.2

SEASON RECORD

Marian		Opponent
57	St. Thomas Aquinas	50
42	Notre Dame	48
69	Mar Vista	59
45	Poway	40
55	Coronado	79
44	Lincoln	69
59	Santana	65
47	El Cajon	44
50	Monte Vista	48
51	El Centro	63
40	Morse	61
69	Calipatria	52
	League Play	
64	Army-Navy	25
68	Ramona	30
85	San Marcos	34
79	Army-Navy	48
92	Ramona	51
88	San Marcos	49
104	Army-Navy	49
92	Ramona	54
73	San Marcos	45
120	Army-Navy	49
109	Ramona	45
124	San Marcos	50
92	La Jolla Country Day	60

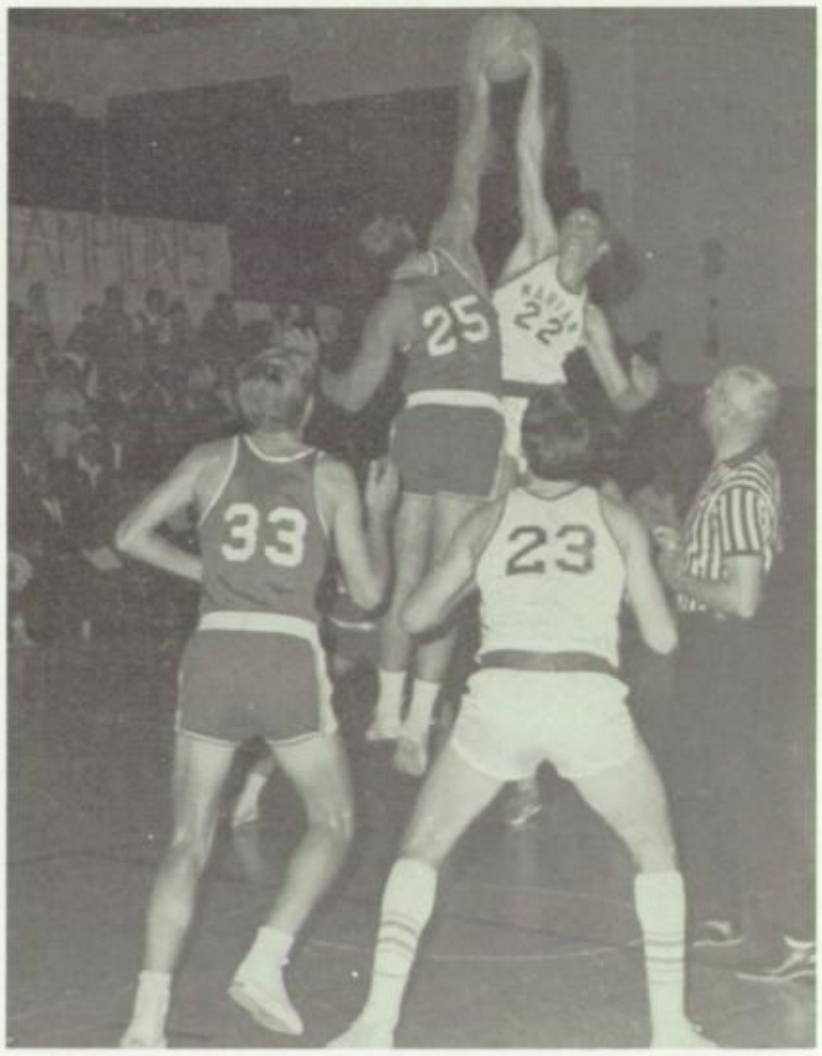

Mike Durham outjumps a LJCD player in the CIF championship.

Mike Durham scores on a drive as Pat O'Neill and Steve Bajo look on.

ALL-LEAGUE

Marian accomplished a first in the history of the Breitbard Athletic Foundation when it put four men on the five man All Palomar League team. Of the four Dave Clingan was named "Player of the Year." Dave compiled a 19.7 league scoring average which was tops in the league.

Mike Durham a 6'0" center and Pat O'Neill a 6'2" forward were also named to the honor squad. Mike was fourth in the league in scoring with a 14 point average. Pat took the league's fifth place scoring position and was the team's second leading rebounder.

Steve Bajo, only a junior, was the fourth Crusader selected. He was the leading rebounder on the team and was runner-up in the league scoring race.

Besides placing four on the first team, Bob Maruca was named to the second team and John Warner made honorable mention.

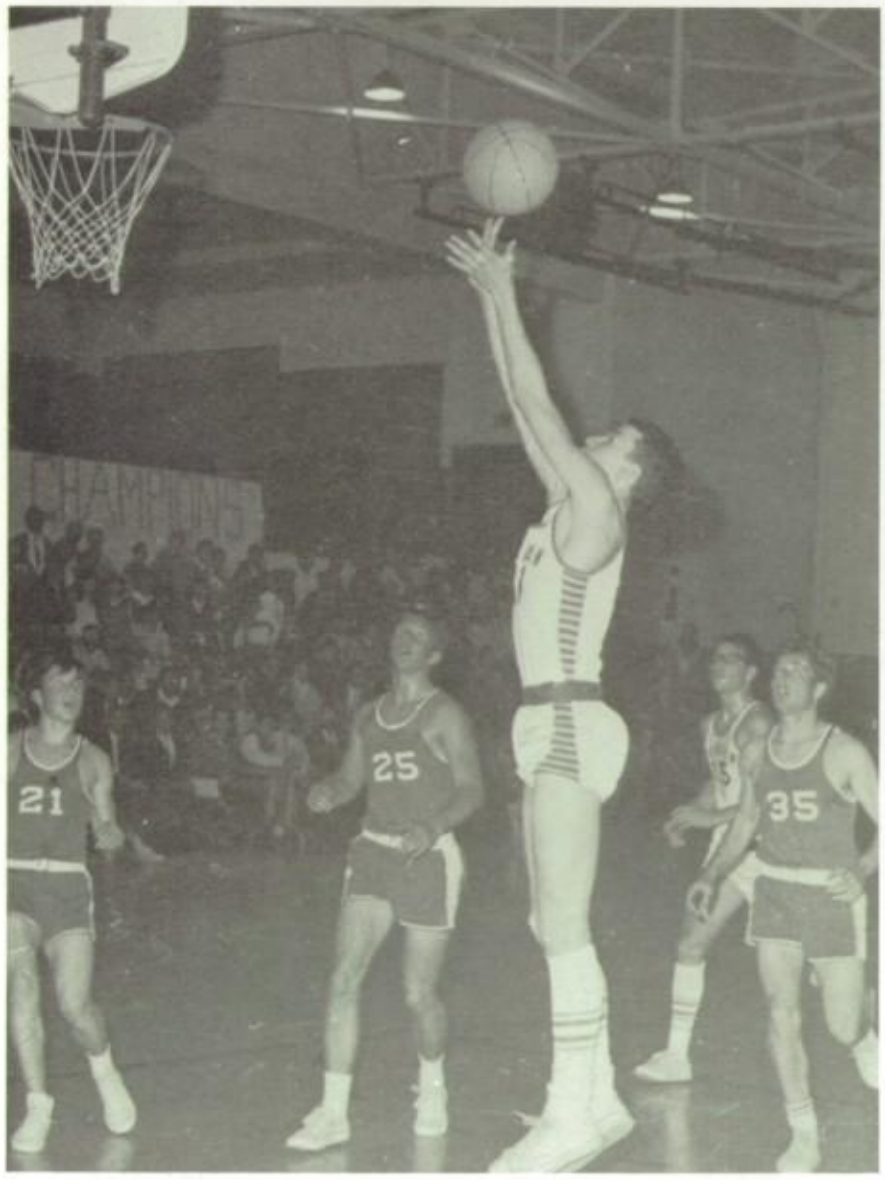

Bob Larkin lets go of a jump shot against LJCD.

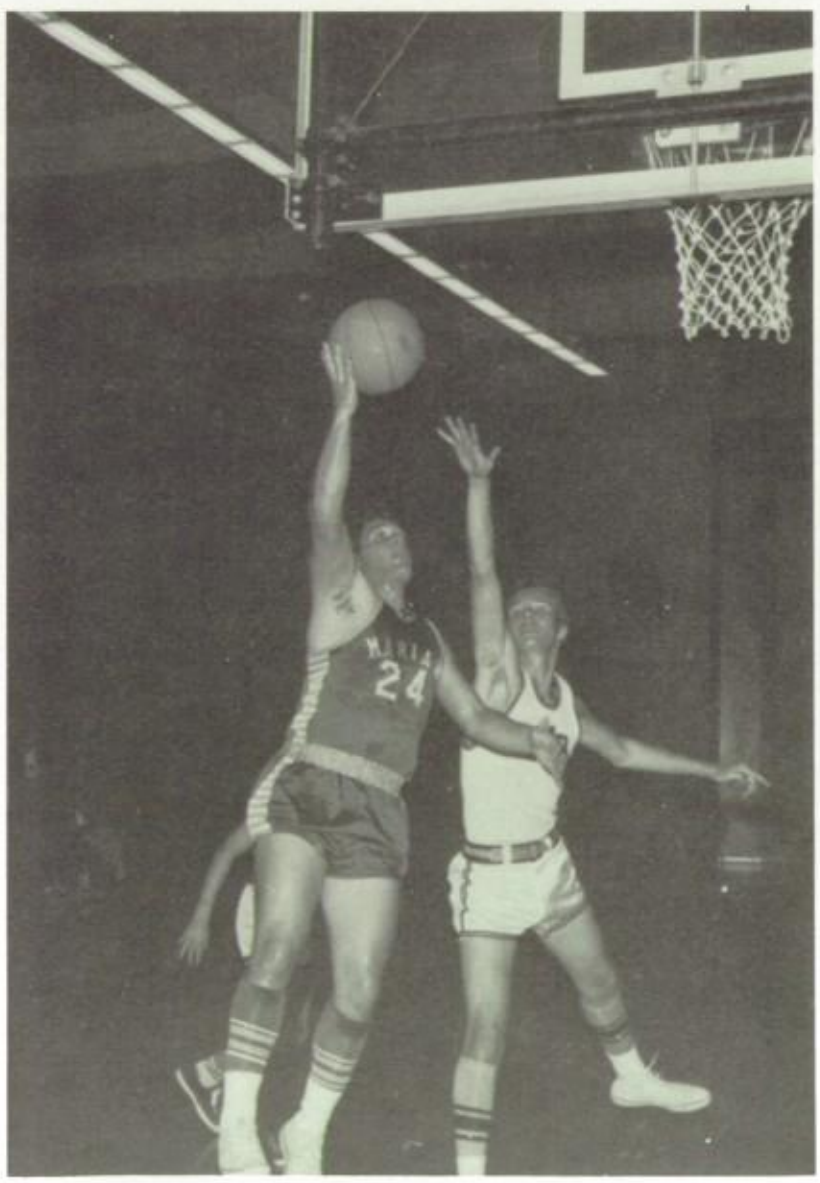

Bob Maruca drives hard for two points against Army-Navy.

UNDEFEATED JUNIOR VARSITY

SEASON RECORD

Marian	Opponent	
36	Mar Vista	34
55	Poway	42
48	Sweetwater	11
50	Chula Vista	38
56	Hilltop	44
45	Bonita Vista	37
	League Play	
58	Army-Navy	24
64	Ramona	33
60	San Marcos	14
56	Army-Navy	28
78	Ramona	47
52	San Marcos	17
46	Army-Navy	20
52	Ramona	27
36	San Marcos	27
52	Army-Navy	30
70	Ramona	50
54	San Marcos	51

Back row l. to r.: Coach Elliot, J. Jakovich, J. Santos, B. Faddis, M. Pea, J. Bennett. Bottom row: J. Lewis, M. Bajo, D. Ramm, J. Griffin, P. Procopio, O. Ortiz.

Brian French puts up a turn around jump shot against Mar Vista.

John Santos fires from long range for a score.

FROSH BASKETBALL

Top row: M. Wraith, P. Bajo, M. Bennett, M. Speer, M. Decker, J. Kirkpatrick, J. Andrade, Coach Milton. Middle Row: B. Blakley, R. Modic, R. De La Rosa, D. Leonard, M. O'Neill. Bottom Row: J. Bryant, J. Olivares, A. Leon, J. Macasieb, S. Reneau.

SEASON RECORD

Marian		Opponent
35	Coronado	33
26	St. Augustine	43
44	Poway	18
33	Coronado	44
40	Coronado	56
40	Bonita Vista	22
41	Saints	31
	League Play	
84	Army-Navy	21
59	Ramona	53
39	San Marcos	42
47	Army-Navy	15
68	Ramona	46
22	San Marcos	35
79	Army-Navy	29
60	Ramona	55
44	San Marcos	56
47	Army-Navy	22
50	Ramona	34
19	San Marcos	39

Marian's freshman basketball team's 12-7 record was the best in the school's history for a freshman team. Like the varsity and the Junior varsity squads they set a record for the most games won in a season and established a game high scoring record.

In pre-league play they compiled a 4-3 record with big wins coming over Saints and Coronado. Saints had beaten them earlier but the frosh came back to even the score.

In league play they were 8-4 and came in second. Their only losses came from San Marcos, who in one game only beat them by one point. Even up to the last game, they were in the running for the title, but could not come up with the big win.

On this outstanding team Ron Modic led all scoring with a sixteen point average. John showed his talents and led the team in rebounding. Matt Decker, Phil Bajo, and Jim Bryant proved to be great assets to the team.

GIRLS BASKETBALL

Front row: left to right, Marlene Taylor, Theresa Jennings, Donna Downs, Michele Brooks, Nita Blackinton, Vivian Padilla, Pam Hyde. Back row: left to right, Pat Hasegawa, Katy Watkins, Peggy Cannavin, Janet Brink, Sharon Waters, Georgie Teague, Mrs. Buck.

Under the guidance of Mrs. "Coach" Buck, Marian has introduced a new sport; girls basketball. Working out daily, the girls prepared for their first encounter with an opposing feminine five. Although the sport is usually regarded as a man's game, these girls have attacked it with an unusual enthusiasm. They made a tremendous showing in their first two starts although losing both hard-fought games. Their inexperience was their only handicap as they played schools with greater depth. Katie Watkins and Georgie Teague are two of their top stars.

The girls give a demonstration of their free-throwing talents.

VARSITY BASEBALL

Top row: Coach Elliot, Tom Stuart, Pat Candelaria, Jacob Stohler, Steve Bajo, Mike Abraham, Cary Driscoll. Bottom row: Bernard Anlage, Oscar Parra, Bill Denton, Steve Reed, Bini Rojo, Bobby Gutierrez, and Jerry Herrera.

Pitcher, Oscar Parra, prepares to fire one past a Poway batter.

Steve Reed
Second Base

Bobby Gutierrez
Third Base

Jerry Herrera
Short Stop

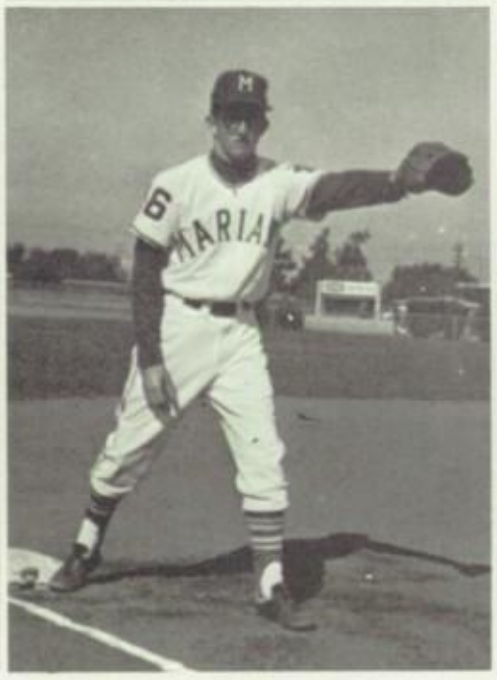
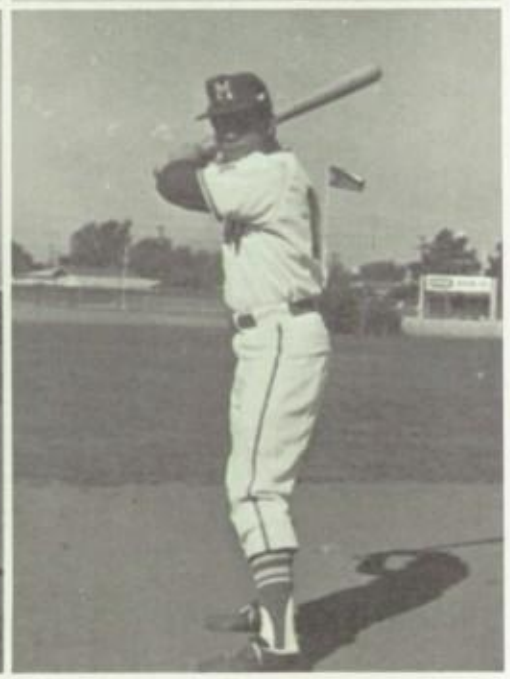

Jacob Stohler
Right Field

Mike Abraham
Center Field

Bill Denton
Left Field

Pat Candelaria
Catcher

Cary Driscoll
First Base

Bini Rojo
Left Field

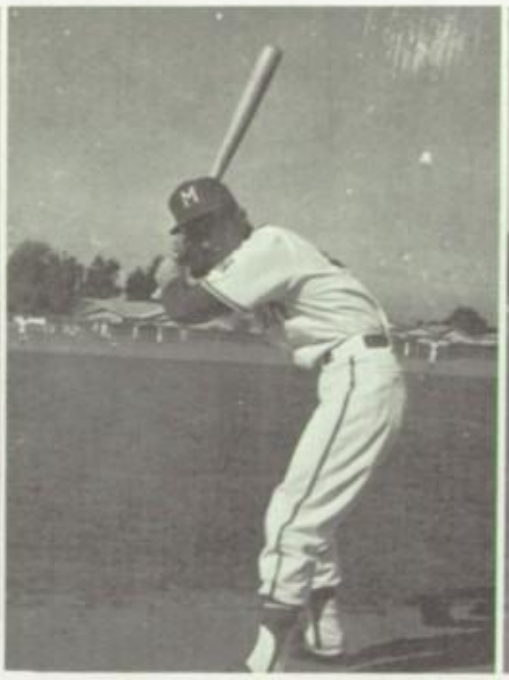
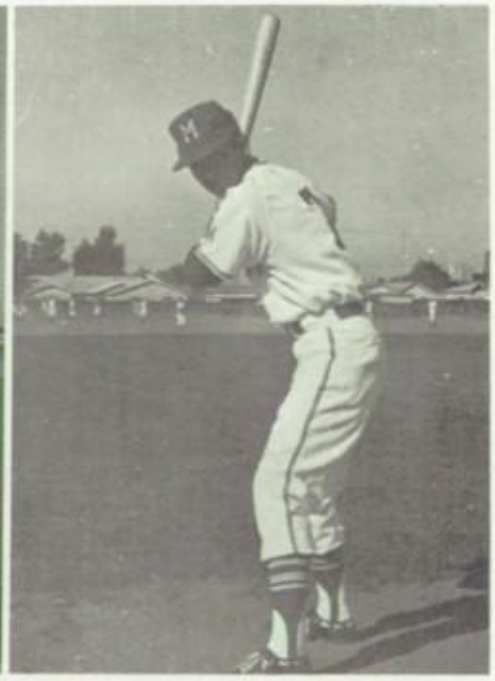

BASEBALL '67

Diamond action in the pre-season stints produced some surprising results. After dropping the opener to Poway 9-2, the Crusader nine bounced back defeating Coronado 1-0 with a brilliant one-hitter from Tom Stuart. Mar Vista was the next victim of the heads-up Crusaders, succumbing 3-1. The next three games yielded no visible profits as the Metro leaguers Coronado, Hilltop and Chula Vista handed our team consecutive losses, Marian's batters improved impressively but mental errors were taking their toll. The Lions Tournament provided stiff competition but Crusader "Hittin & Hurlin" sparked considerable attention towards Marian. Avenging their former defeat the Crusaders embarrased highly-touted Hilltop 5-3, while Steve Bajo and Oscar Parra scattered seven Lancer safeties. Next morning Stuart went the distance, shutting out Monte Vista 2-0 giving the Crusaders access to the semi-finals against the Dons of University. Unfortunately errors proved to be Marian's downfall as all Marian's eight runs were well, well earned, resulting from nine hits.

For Seniors Bob Gutierrez, Ernie Candelaria, Oscar Parra, Bill Denton, Mike Abraham, Bini Rojo, and Jacob Stohler, should prove highly successful. As for Steve "Duke" Bajo, Jerry "Golden Glove" Herrera, Tom "Hound-dog" Stuart and Steve "Pee-Wee" Reed, we would like to wish continued success.

Mike Abraham stops at first after a successful hit.

Coach Elliot signals Jerry Herrera to stop at third base after his long blast to right field.

MARIAN'S MOUND CREW

Oscar Parra

Tom Stuart

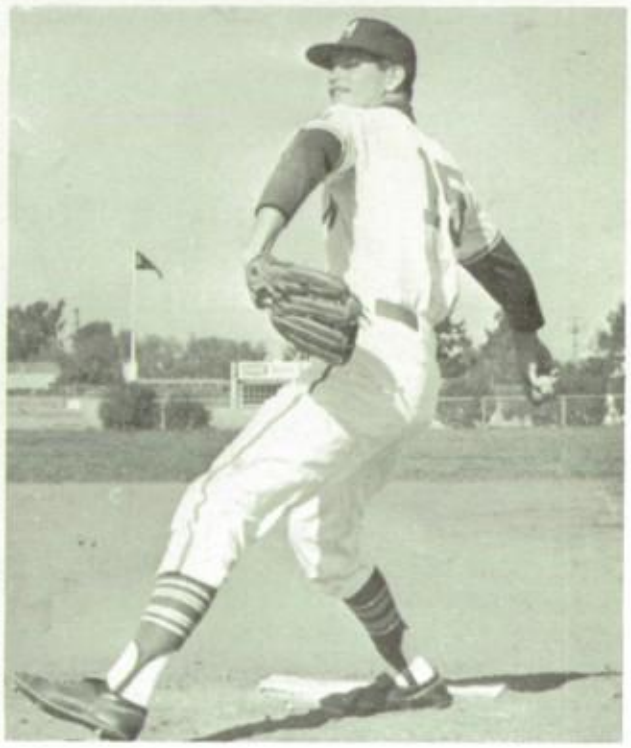

Steve Bajo

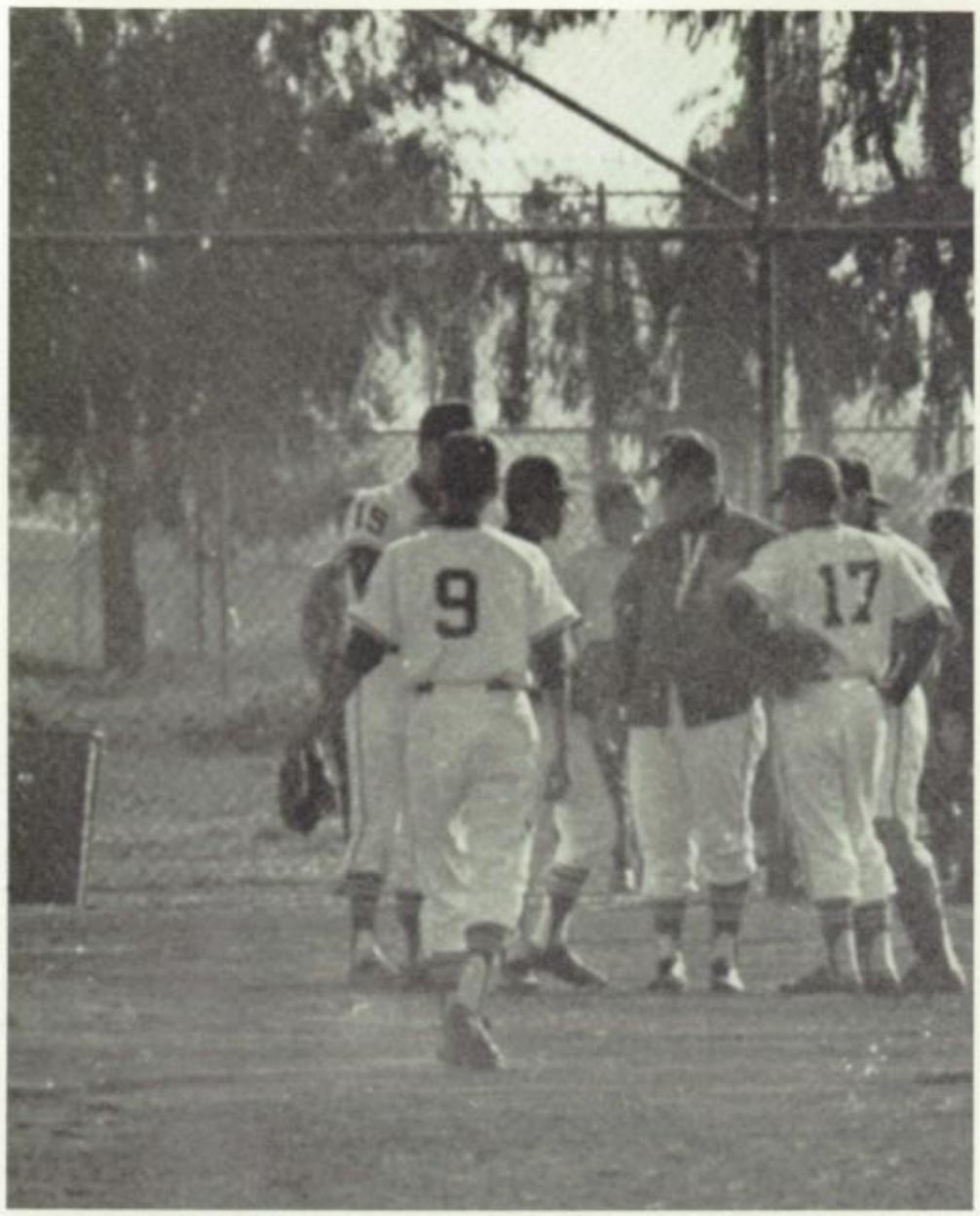

Coach Elliot and team mates gather around the pitching mound to talk to pitchers Oscar Patra and Steve Bajo.

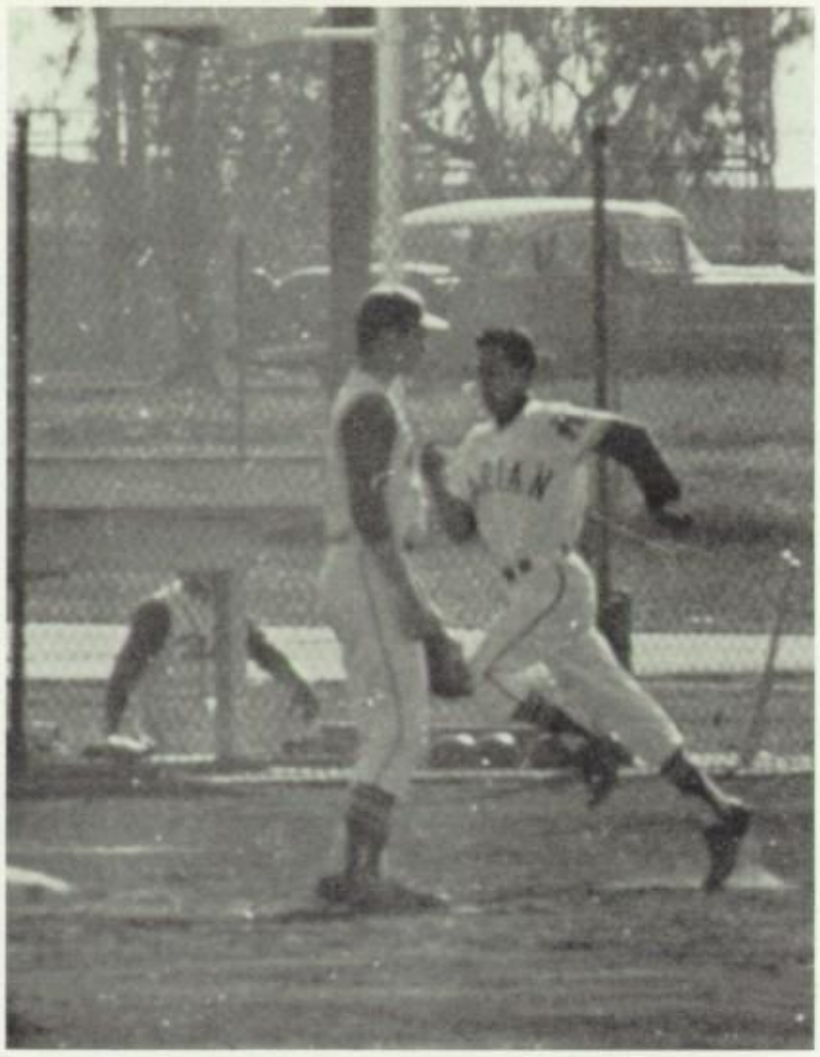

Jerry Herrera reaches first base safely and goes on for extra bases.

Jerry Herrera touches second base for the first out of a double play.

J. V. BASEBALL

Top Row: Coach Wages, Pat Procopio, James Rotter, Terry Daly, Tom Hyde, Brian French, Bob Brocato, Charlie McCarthy, Mike Bajo, John Paredes.
Botton Row: Mike Prisbylla, Anthony Tello, Gary Youmans, Alfred De La Rosa, Fred Candelaria, Oscar Ortiz.

Brian French pitches the J.V.'s to a Victory over Poway.

Marian's 1967 Junior Varsity baseball team may prove to be the best in the school's history. Under the guidance of Coach Wages the young team has shown a great deal of promise. Nine-tenths of this team are sophomores. It has had a fine pre-season and should do well in the league. In the first game they beat Poway 6-5 and a little later blanked Bonita Vista's varsity 14.0. Terry Daly and Brian French led the pitching attack with Pat Procopio behind the plate. A few of the other stars are power hitting first baseman Charlie McCarthy, Mike Bajo, Oscar Ortiz, and Mike Prisbylla.

FROSH BASEBALL

Top row: Coach Milton, T. Veling, M. Decker, R. De La Rosa, R. Tello, A. Luna, J. Bryant, J. Cummings. Bottom row: S. Reneau, J. Macasieb, R. Modic, R. Garner, R. Seewald, D. Leonard, P. Bajo.

Of all the fine athletic teams the class of 1970 has come up with this year, the freshman baseball team is obviously the best. This, unlike most teams, does not have a weak spot. They have three excellent pitchers in Al Luna, Ron Modic, and Rick Garner, and many exceptional fielders. Besides playing outstanding defensive ball, they all hit very well.

The frosh infield is made up of Ted Veling at first, Geronimo Macasieb at second, Ron Modic at short, and Rick Garner at third. The outfielders include Matt Decker, Jim Bryant, and Phil Bajo. Rudy Tello is the team's catcher and does an excellent job behind the plate. From their excellent performance it can be seen that Marian won't have to worry about getting good baseball players for a long while to come.

In preseason play the frosh came up with many wins and a few disappointing losses. Two of the biggest wins came over Saints and Bonita Vista. The victory over Saints marked the third time this year that they have overcome their crosstown rival. Against Bonita Vista, Al Luna pitched a fabulous game as the frosh beat their J. V. Team. From their preseason record it appears that this will be the team to bring Marian its first freshman Palomar League championship.

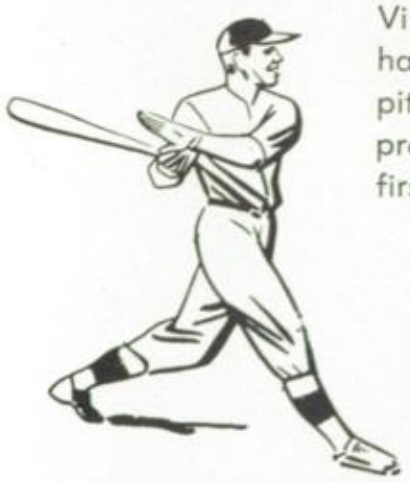

TRACK

HI JEANINE GANINE
JEANNY GENIE

Back Row: F. Juric, T. Brocato, M. Durham, D. Rodriquez, J. Blakely, B. Burnett, B. Larkin, J. Santos, J. Butler, P. O'Neill, G. Gonzalez, J. Mohr, W. Wilga, J. Pappas, D. Seely, A. Koski, B. Maruca. Middle Row: J. Moran, T. Wright, J. McKnight, B. Lastrico, S. Rodriquez, M. Erpenbeck, A. Garza, P. Leonard. Bottom Row: J. Kirkpatric, M. Zinn, R. Olivares, J. Horan, K. Miller, A. Leon, F. Wong, B. Blakely, A. Sobieck.

This year's track team is capable of becoming the most most powerful in the school's history. From last years results and from the first track meet of the year it is easily seen that this prediction might come true. In the distances we have two miler Tom Brocato and miler Bob Larkin; both of whom won the league yast year in their respective races. Mike Durham who took second in the 1320 last year has moved to the half mile where he has turned in an excellent time. Jim Mohr and Frank Juric from many long weeks of preseason training have developed into two excellent runners. Jim has concentrated on the mile and has turned into a first rate miler. Frank, last years 660 star, is running the 440 at a very fast pace.

In the sprints we have speedsters such as George Gonzales, Andy Koski, Dennis Seely, and Danny Padilla. All four have turned in under 10.5 hundreds and George Gonzales holds the school record with 10.2. Jim Blakely another fast man is Marian's best 220 sprinter. Representing Marian in the hurdles are David Rodriquez and Mike Durham in the highs, and Bob Maruca and Dennis Seely in the lows. Bob holds the school record in that event.

The field events find Marian with some very good contenders. In the high jump springy Pat O'Neill is likely to break many records. In his first attempt this year he cleared 5'11". Bob Maruca should have little trouble winning the shot put as he has thrown over 44 feet several times. Mike Durham and Graham Suggs have both cleared 9' after having pole vaulted for only one week in their lives.

The B team also shows a lot of promise with such men as pole-vaulter Jim Griffin, high hurdlers Pat Leonard and Mike Erpenbeck, sprinter Tom Wright, High jumper Jim Moran, Broad jumper Al Garza, and all all-around star in Bob Lastrico. The C squad made up entirely of freshmen should have little trouble in taking the league. Some of the speedsters are Rock Olivares, Mike Zinn, Bill Blakely, and Miller. Frank Wong and John Kirkpatric should keep them in contention in the field events.

On a whole Marian is looking forward to one of the finest track seasons ever.

Tom Brocato leads all runners after one lap and goes on to win the two mile.

Bob Maruca shows record breaking form in the shot put.

Frank Juric appears to be floating in mid air as he broad jumps against Poway.

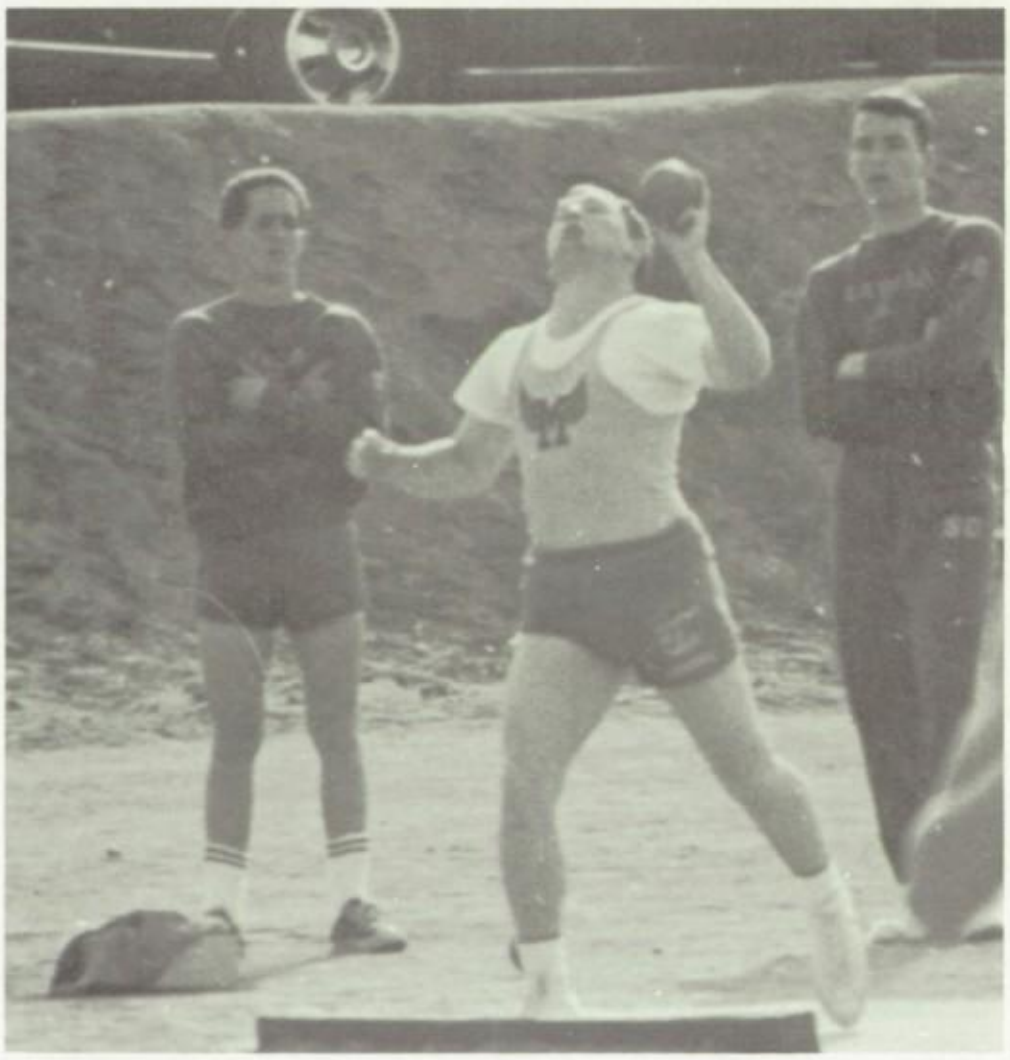

Jim Butler impresses onlookers with his heave of the shot.

"JOHN LOVES MARY"

BY NORMAN KRASNA

MARY McKINLEY . . . . . Alexis Gregersen
OSCAR DUGAN . . . . . David Palmer
FRED TAYLOR . . . . . John Collet
SENATOR JAMES McKINLEY . . . . . John Warner
PHYLLIS McKINLEY . . . . . Joan Mohr
LT. VICTOR O'LEARY . . . . . Michael Abraham
GEORGE BEECHWOOD . . . . . James Blakely
LILY HERBISH . . . . . Marolyn Johnson
HARWOOD BIDDLE . . . . . Patrick Carmichael
JOHN LAWRENCE . . . . . James Shaw

SUMMER

John Loves Mary climaxed a summer of hard work. It proved an entertaining production for the audience as well as the cast. In spite of broken champaigne bottles and missing props the show, of course, went on. James "Lover Boy" Shaw had his trouble with the winsome Mary, Alexis. Who can forget that famous General Carmichael with all of his bluster and confusion.

THEATRE

LERS PRESENT

THE LITTLE FOXES

ADDIE . . . . . Eleanor Blakely
CAL . . . . . Dennis Downs
BIRDIE HUBBARD . . . . . Mary Ellen Abraham
OSCAR HUBBARD . . . . . John Buscher
LEO HUBBARD . . . . . James Abraham
REGINA GIDDONS . . . . . Peggy O'Neill
WILLIAM MARSHALL . . . . . Douglas Veling
BENJAMIN HUBBARD . . . . . George Kilcrease
ALEXANDRA GIDDONS . . . . . Clara Maruca
HORACE GIDDONS . . . . . William Youmans

The **Little Foxes** was presented by the Marian High Revelers' Alumni. This brilliant cast included such distinguished personages as our '65 ASB President, Bill Youmans, Vice-President Clara Maruca, and '66 Reveler president Dennis Downs. Other dedicated Reveler members in the play were Eleanor Blakely, '65, Mary Abraham, '65, James Abraham, '66, Peggy O'Neil, '66, and Doug Veling, '66. These excellent actors are familiar faces to all who can remember such delights as **Harvey, The Girl From Jazztown,** and the dramatic **Man For All Seasons.**

BY
LILLIAN
HELLMAN

PRODUCTION STAFF

STUDENT DIRECTOR . . . . . Peggy Milton
BUSINESS MANAGER . . . . . Maurice Luque
PROPERTIES . . . . . Maureen King
PUBLICITY . . . . . Mina Rutkowski
COSTUME CO-ORDINATOR . . . . . Clara Maruca

ARSENIC AND OLD LACE

BY JOSEPH KESSERLING

The Players

ABBY BREWSTER . . . . . Barbara Babic
REV. DR. HARPPER . . . . . Richard Garner
TEEDY BREWSTER . . . . . Howard Ursetti
OFFICER BROPHY . . . . . John Hrenchir
OFFICER KLEIN . . . . . David Palmer
MARTHA BREWSTER . . . . . Maxine Noffsinger
ELAINE HARPER . . . . . Marolyn Johnson
MORTIMER BREWSTER . . . . . Jim Shaw
MR. GIBBS . . . . . Rock Garner
JONATHAN BREWSTER . . . . . Pat Carmichael
DR. EINSTEIN . . . . . Tom Bryant
OFFICER O'HARA . . . . . Jim Blakely
LIEUTENANT ROONEY . . . . . John Collet
MR. WITHERSPOON . . . . . Bill Giandoni

The first fall production, **Arsenic and Old Lace,** met with enthusiastic response from everyone. Barbara Babic and Maxine Noffsinger pulled off a killing performance. Howie Ursettie in his charge up San Juan Hill was a real scene stealer. Co-starring with the "old ladies" was our active Homecoming Queen, Marolyn Johnson. Would you believe Bill Giandoni and Rock Garner convinced the audience that they were decrepit old men ripe for murder?

NIGHT

MUST

FALL

BY EMLYN WILLIAMS

The Players
LORD CHIEF JUSTICE . . . . . John Warner
MRS. BRAMSON . . . . . Marybeth Jennings
OLIVIA GRAYNE . . . . . Alexis Gregerson
HUBERT LAURIE . . . . . Rock Garner
NURSE LIBBY . . . . . Liz Hill
MRS. TERENCE . . . . . Marie Loffredo
DORA PARKOE . . . . . Rojean Hyde
INSPECTOR BELSIZE . . . . . Oscar Parra
DAN . . . . . David Palmer

Night Must Fall, our mystery thriller, featured a number of our more active Revelers. Oscar Parra, our ASB President, made his first appearance and proved his hitherto unknown ability in the historionic art. David "baby face" Palmer (a quote from the text of the play) played the role of the youthful psycopathic killer, while Mary Beth Jennings regaled the audience with laughter during her super dramatic scenes. Alexis Gregerson was the demure debutant deluded by Palmer's boyish wiles.

THE
TIME OF HIS LIFE

BY C. S. DALRYMPLE

The Actors

UNCLE TOM. . . . . .John Pappas
TOM CARTER. . . . . .Bob Maruca
MRS. BOB GREY. . . . . .Marolyn Johnson
MR. WYCOMBE. . . . . .Paul Carvalho
MRS. WYCOMBE. . . . .Maxine Noffsinger
DORTHY LANDON. . . . . .Kathy Fox
MR. LANDON. . . . . .Michael Abraham
MR. GREY. . . . . .John Collet
OFFICER HOGAN. . . . . .Jim Blakely

The **Time of His Life,** agreed by all to be the best comedy of the year, was brought to the stage by a unique cast. Picture Bob Maruca as a part time "darky" and Paul Carvalho as a hypocondriac and you'll know what we mean. John Pappas was a sensational Uncle Tom, and Marolyn Johnson was at her usual best as Bob's sister. Oh, and let's not forget that sweet southern belle, Kathy Fox.

PEG O' MY HEART

BY J. HARTLEY MANNERS

Mrs. Chichester . . . . . Patricia Toth
Jarvis . . . . . Ray Wood
Ethel, Mrs. Chichester's daughter . . . Alexis Gregersen
Alaric, Mrs. Chichester's son . . . . . Paul Carvalho
Christian Brent . . . . . Mike Durham
Peg . . . . . Alicia Giandoni
Montgomery Hawkes . . . . . Tom Bryant
Maid . . . . . Joanne Mohr
Jerry . . . . . Jim Shaw

"Well, here I am." . . . . . So What!

"Are you going to propose to me too?"

"Blimey, it looks like Dick Tracy really got himself into a bloody mess this time."

Marian's fourth production, a three act Irish comedy, drew the largest crowd of the 1966-67 theatrical year. The leads, Alicia Giandoni and Jim Shaw, put on a sterling performance of this record breaking Broadway hit. Patricia Toth, in her first appearance, and Paul Carvalho did outstanding jobs in their supporting rolls.

Governor and Senora Fernandez de Rodriquez stroll on deck. (John Pappas and Lani Barfield)

THE GIRL FROM HISPANIOLA

HI! FROM YOUR SECRET FAN CLUB

Hero Bob Maruca pleads for mercy to a band of fierce (?) fellow heroes while Dike and Captain Cutlass look smilingly on.

BY

REVEREND

LEO F.

LANPHIER

Captain Cutlass saves the beautiful Miss Bella-bella from the evil Captain Snard.

Ahoy there! Lower your sails before we blast you from the water.

THE CAST LIST

HEROES:

1. Captain Cutlass...Oscar Parra
2. Dyke ..... Danny Padilla
3. Jeremy ...Geronimo Macasieb
4. Kettle .....Gregg Suggs
5. Lunp .....Jim Butler
6. Cue .....Jim Shaw
7. Glore .....John Cummings
8. Stump .....Mike Durham
9. Hook .....Bill Denton
10. Dutch .....Jim Burbage
11. Jake .....Jeff Decker
12. Wheel .....Tom Bryant
13. Spinner .....Rock Garner
14. Spade .....Rick Garner
15. Gates .....Jake Stohler
16. Bates .....Pat Candelaria
17. Skates .....John Warner
18. Horse .....Donald Dean
19. Gorse .....Albert Valdez
20. La Force .....Graham Suggs

LADIES

1. Louisa ....Maureen McMahon
2. Tina-Tina ..Maxine Noffsinger
3. Conchita .....Patti Edwards
4. Chiquita .....Patty McBride
5. Lolita .....Kathy Riedel
6. Marguerita.. Alexis Gregersen
7. Lucita .....Joanne Mohr
8. Juanita ..... Sheila Stewart
9. Sweeta-Petita..Teresa Lepovitz
10. Magnolia .....Joan Burbage
11. Senora Perez ..Maria Loffredo
12. Senora Juarez..Barbara Babic
13. Senora Balboa..... Mary Bachmann
14. Senora Vasquez..Connie Mohr
15. Dona De Rodriquez ..... Marolyn Johnson
16. Isabella .....Paula Burnett
17. Arabella .....Kathy Marusch
18. Bella-bella .....Kathy Fox
19. Silva Bella ....Dianne Scause
20. Gretchen .....Susan Hollister

VILLIANS

1. Governor Fernandez de Rodriguez .....John Pappas
2. Captain Snard ..Paul Carvalho
3. Quirk .....Mike Abraham
4. Patch .....Tom Bryant
5. Daring-Dog .....Mike Riley
6. Flog .....John Paredes
7. Slit ..... Alvaro Garza
8. Squeak .....Scott Reneau
9. Glint .....Ray Wood
10. Mutton .....Rocky Olivares

COMPLIMENTS OF

Mr. Robert Egger

WISHING YOU ALL THE BEST

1701 - 19th. STREET
IMPERIAL BEACH

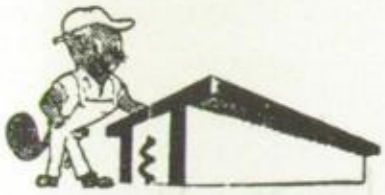

TEYSSIER & TEYSSIER, INC.
GENERAL CONTRACTORS

645 ASH STREET
SAN DIEGO, CALIFORNIA 92101
PHONE 232-6156

COMPLIMENTS
OF

Kitty Raso

LA BELLA
PIZZA

CHULA VISTA

COMPLIMENTS OF

Golden West Packing

WE'RE PROUD OF YOU
Graduates!

P.O. BOX 955
IMPERIAL BEACH

ICC—MC94350
Greenville, S.C.

GLADYS OBLINGER
San Diego Terminal Manager
Telephone 423-1200
P.O. Box 596 Imperial Beach, Calif.

COMPLIMENTS OF

HOMES BY WENHE

Neil Grimsley
Real Estate
Exclusive Agent
424-8161
Larry Priddy
423-3565
V. D. Tonso

COMPLIMENTS OF

TACO BELL DRIVE-IN

Distinctive Mexican Food

Mr. and Mrs. Joe Dirienzo
Mr. and Mrs. Jim Hobel
1337 Palm Ave.
Imperial Beach

COMPLIMENTS OF

Crowley's Laundry and Appliance Service

1167 13th St.

Imperial Beach

COMPLIMENTS OF

Eddie's Cleaners

768 HOLLISTER STREET

IMPERIAL BEACH

COMPLIMENTS OF

Ronald Schmidt

CHEVRON SERVICE

BRAKES TUNEUP LUBRICATION

FRONT END ALIGNMENT

ATLAS TIRES AND BATTERIES

Open from 6:30 a.m. to 11:00 p.m.

1103 13th St. Imperial Beach

COMPLIMENTS OF

Mrs. E. Walroos

1185 Paxton Dr.

Imperial Beach

COMPLIMENTS OF

Dr. & Mrs. M. D. Bajo

2567 Palm Ave.

Imperial Beach

COMPLIMENTS OF

TACO BELL DRIVE-IN

Distinctive Mexican Food

577 "H" St.

Chula Vista

COMPLIMENTS OF

George's Family Kitchen

850 PALM AVENUE

IMPERIAL BEACH

COMPLIMENTS OF

MRS. MERRIE HASGAWA

SPONSORS

Ace Printers
1050 Palm Ave.
Imperial Beach

A. E. Peterson Mfg. Co.
700 Allen Ave.
Glendale

Mr. & Mrs. Steve Bajo
2567 Palm Ave.
Imperial Beach

Baker Hardware & T.V.
1155 13tth St.
Imperial Beach

Mr. & Mrs. Charles Bucey
504 Glorietta Blvd.
Coronado

Guillermo Buenrostro
Ave. Revolucion #707
Tijuana

Edmund H. Burke
341 Donax Ave.
Imperial Beach

Cal-Spray Co.
338 Fifth St.
Chula Vista

Harry L. Conner
District Manager
Channing Company, Inc.

Mrs. Helen Doolittle
7337 Draper Ave.
La Jolla

Mr. George Doolittle
7337 Draper Ave.
La Jolla

Family House of Pancakes
562 Broadway
Chula Vista

Fed-Mart
685 Broadway
Chula Vista

Earl S. Foate O.D.
810 Palm Ave.
Imperial Beach

Leonard H. Fry
676 Margarita Ave.
Coronado

General Fertilizer & Supply Co.
2320 Main St.
Chula Vista

Golden West Packing Co.
P.O. Box 955
Palm City

Glen's Pharmacy
894 Palm Ave.
Imperial Beach

Gene Goycochea
1085 Palm Ave.
Imperial Beach

Grove Chemical Co.
1640 National Ave.
Chula Vista

Miguel Guerra, Taxidermist
1120 C Ave.
Tijuana, Mexico

Handy's Bakery
328 3rd Ave.
Chula Vista

T. C. Hasegawa
7787 Jamacha Rd.
San Diego

Higgins & Crosthwaite Sports Supply
314 Center St.
Chula Vista

Hubbard Mortuary
321 E St.
Chula Vista

Imperial Beach Beauty Salon
235 Palm Ave.
Imperial Beach

Adm. R. H. Jackson
504 Glorietta Blvd.
Coronado

Monica Jennings
651 Pomona Ave.
Coronado

Mr. & Mrs. Frank Kastelic
7787 Jamacha Rd.
San Diego

Genevieve C. Kennedy
126 Guava Ave.
Chula Vista

Dory Lammers
P.O. Box 502
Coronado

Thomas Laverty Plumbing & Heating Co.
133 Cleveland Ave.
Riverside, New Jersey

Mr. & Mrs. Thomas Laverty
133 Clevelana Ave.
Riverside, New Jersey

St. Mary's Church
411 East 8th Street
National City

LCdr. & Mrs. Joh C. McCabe
1231 Alameda Blvd.
Coronado

Vincent J. McMahon
1125 Isabella Ave.
Coronado

Rev, James McGinley
St. Pius X
Chula Vista

Mrs. Grace Messemer
267 H Street
Chula Vista

Hal Morgan & Associates
460 Third Ave.
Chula Vista

Mueller's Florist
325 Third Ave.
Chula Vista

William & Mary M. Nunes
226 Cypress St.
Chula Vista

The Olde Smoke House Mkt.
1134 Hollister St.
Nestor

Paul S. Timmons
364 F St.
Chula Vista

Pennysaver Market
914 Palm Ave.
Imperial Beach

Mrs. Charles H. Quinn
509 Pomona Ave.
Coronado

Msgr. Daniel Ryan
295 H St.
Chula Vista

Mr. & Mrs. George W. Rymer
2350 Coronado Ave.
Imperial Beach

S&M Nursery
841 Broadway
Chula Vista

Mr. & Mrs. William Schneider
2123 Reo Drive
San Diego

Mr. & Mrs. Benjamin Scott
1306 6th St.
Coronado

Gerry Sinne
447 Sunset Rd.
San Ysidro

South Bay Drive-In
2170 Coronado Ave.
Imperial Beach

Dr. & Mrs. Frank O. Spadafore
798 Church Ave.
Chula Vista

Dr. & Mrs. Frank O. Spadafore
5 East Sierra Way
Chula Vista

Rev. Joseph Stadler
St. Charles Church
Imperial Beach

Nicolas Stephens
1017 Encino Row
Coronado

Ted's Signal Service
1102 Hollister St.
Imperial Beach

Tschakert Chevron Station
600 Palm Ave.
Imperial Beach

Mr. & Mrs. H. J. Ursettie
1224 6th St.
Coronado

Village Town House
4853 Newport Ave.
San Diego

Vito's Pizzeria
975 Broadway
Chula Vista

Adela C. Waters
775 13th St.
Imperial Beach

WEST COAST CONSTRUCTION CO.
Commercial & Custom Bldg.

R. D. Wickens
87 E St.
Chula Vista

The World Company
6254 La Brea
Los Angeles

Walter Zumstein
1375 19th St.
Imperial Beach

PATRONS

C. J. Ackerman
Linda Aden
Margaret A. Allison
Marie Avalos
Eileen Babic
Mrs. Richard F. Bartel
Mrs. Charles Barfield
Alynne F. Baughman
H. C. Been
C. L. Bennett
Helen M. Bernardy
George V. Black Jr.
Betty Blackinton
Col. James A. Blakely
J. G. Bradshaw
Gordon Browning
Mrs. Grace M. Cale
Teresa Callahan
Ralph O. Callow
James Cappos
Joe D. Casillas
H. M. Castelo
George F. Clark
Margaret J. Clark
Maureen B. Clark
Adele Codding
Robert Cole
Mrs. Nancy Cope
C. A. Cornish
Mr. & Mrs. Clifford Cousins
Marina S. Cuenca
Mrs. J. N. Cummings
Madine V. Curtin
Mary F. Daly
Frank Daly
Mrs. D. Davies
Simon Dietrich
Michael Drennan
Mr. & Mrs. J. B. Driscoll
Ernie's Drive-In
Martha J. Duncan
Jon Duringer
Bruce Edwards
Mr. & Mrs. LeRoy Edwards
Robert Egger, Jr.
Archie E. Fairbanks
Chloe Faucher
Laura F. Fields
Chesapeake Fish Co.
Barbara Forrest
Foster's Freeze (I.B.)
John E. Geis
Bernardo L. Gigear
John G. Gledhill
Mr. & Mrs. Glrave
Mrs. Leo Goulet
Clyde R. Graves
Thomas Hamilton, Jr.
Mrs. Theodore Haas
Ruth Hoffman
Irving's
Kippy's (Coronado)
Mary E. Kitchin
Odie's Yardage
James W. Lay
Kathy Lienhard
Isabel G. Loffredo
Carolina E. Lundy
George Lyon's
George Malone
Romona Mandry
Border Market
Moses J. Martin
Maurice E. Masters
Mathew & Co.
J. A. McDermott
Mr. & Mrs. Harvey McInish
Ruth M. McNeil
Ann McKinsey
Ralph Mees
Mi Kin Low Cafe
Fred Mohr
5 Star Motors
Leo E. Mullen
Mary Murphy
E. E. Niederfrank
Charles Nielson
Mr. & Mrs. Noffsinger
Carolyn A. Nunes
Marie O'Donnell
Anne Olson
Osinski's T.V.
Arus N. Pearce
Frances Pericano
San Ysidro Pharmacy
Geraldine B. Quesnell
Alfred W. Reed, Jr.
Anne Reed
A. W. Reeve, Jr.
Patricia S. Reneau
Dau's Richfield
F. J. Rigney
William Riley
Rev. Joseph Rossell
Safeway, I. B.
Vernon C. Sanna
Mary L. Sargent
Dorothy M. Schiltz
Margary A. Schuette
Searcy's Garage
Wong Seckien
Sakiko Sekiguchi
Hugh V. Shaw
South Bay Chevrolet
Sister Petronilla
Paul L. Smith
Frank Spadafore
Robert Steed
Hoffman & Stevenson
St. Anthony's Church
Fr. Dell F. Stewart
Victor D. Stewart
Virginia Sumner
Hector J. Tamayo
Millicent Thompson
Mary Tomaino
Mrs. Ester Twomey
Mr. & Mrs. E. Valdez
Zeneida Vargas
John E. Vint
B. R. Van Vleck
Adele C. Waters
Judy K. Warters
Mrs. J. E. Webster
Western Lumber Co.
John Western
Sonia C. Wegner
R. D. Wickens
Wilber & Ellis Co.
Carl J. Zinn

TAYLOR PUBLISHING COMPANY
"The World's Best Yearbooks Are Taylor-made"

Beautiful
This last year
has been lots of
fun knowing you and
everything we did. Keep it
Cool Baby and stay like
you are PERFECT love
Andy

Janine: its hard
to put this last
year into words
but don't forget
it, because it
taught many
lessons stay
like you are and
you'll go far
Kathee

Janine,

It's been wonderful knowing
you throughout this short year, but
we still have our memories, to look
back on - No? Keep in touch and
God Bless you always.

Love
D. De La Pena

67.

See ya
next year
pool Dick!!
Jim

Janine,
It's been really great
knowing you this year, and
being able to call you my
friend. We had our little
jokes in religion - which
made the class interesting.
You've got a great personality -
keep it up. See ya next year.
Judy